

icbf



A New Tool For SCC Management

Matthew Thompson

ICBF Dairy Breeding & Genetics Conference 2024



An Roinn Talmhaíochta,
Bia agus Mara
Department of Agriculture,
Food and the Marine



AgTech - it's in our DNA



% Herds In Each SCC Category

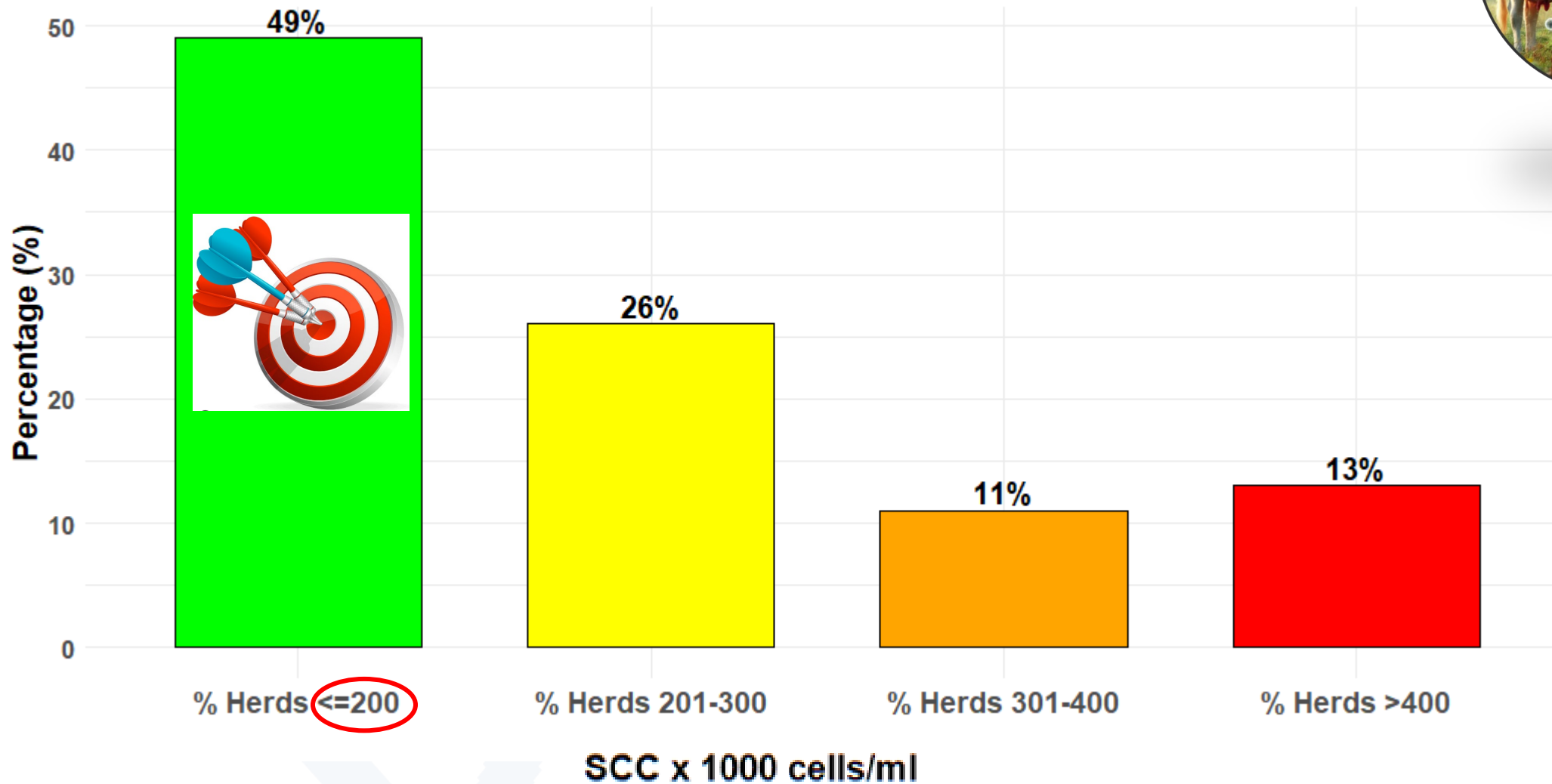

Why SCC Matters?

Health Indicator:

- SCC acts as a "warning light" for udder health.



Milk Quality Indicator:

- SCC can impact milk processability and profitability



Best practice for SCC monitoring?

- Regular monitoring of bulk tank for overall herd SCC levels
- Regular milk recording to monitor individual cow SCC levels especially early in lactation

genocells - What Is Genocells?



Genocells is a new innovative genomic technology

- Developed by Seenovia
- Powered by Genomic Data
- Identification of high SCC Cows
- Irish Licence Obtained

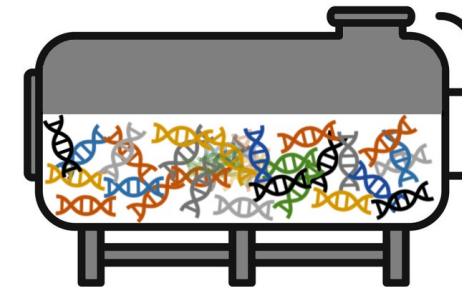

All Cows must be Genotyped



% Bulk Tank Contribution Report

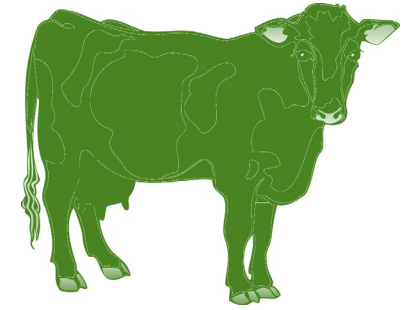
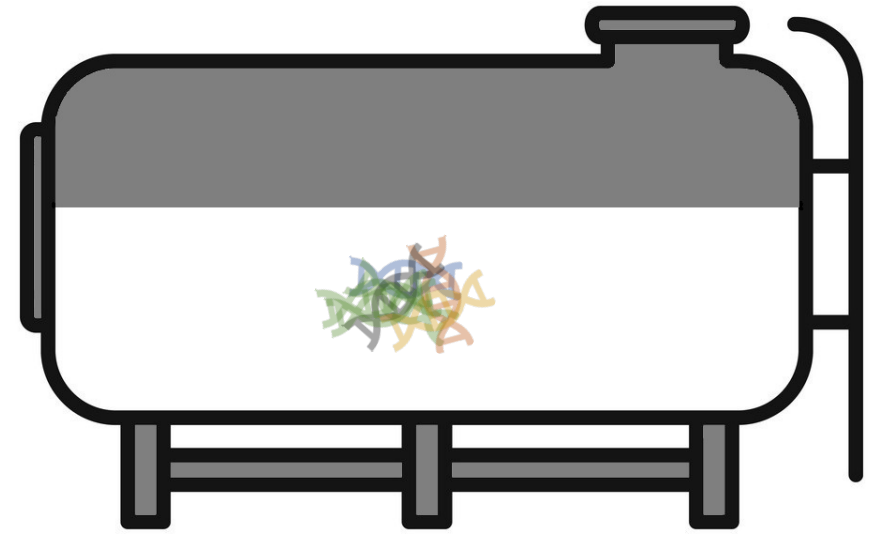
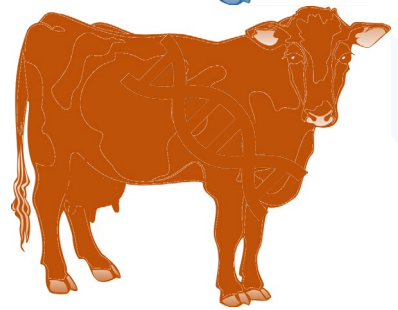
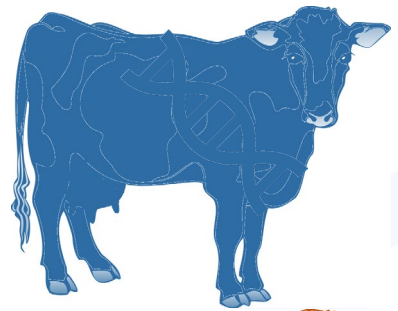
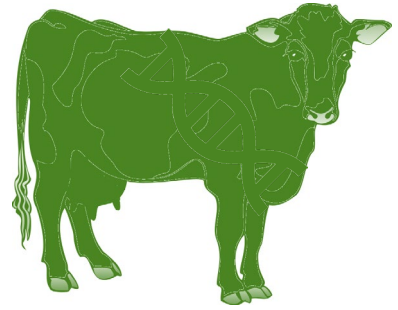

2.7%

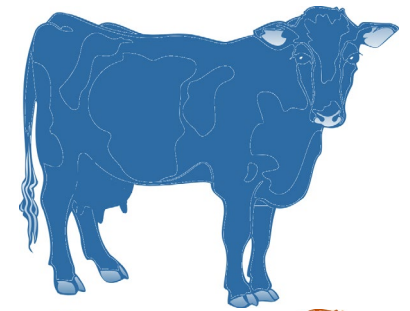

6.9%

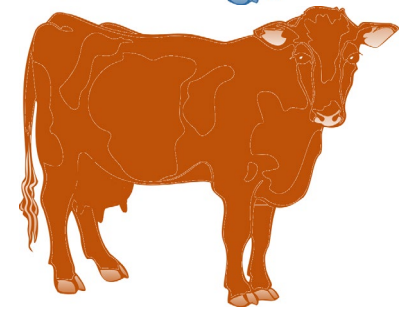

1.3%

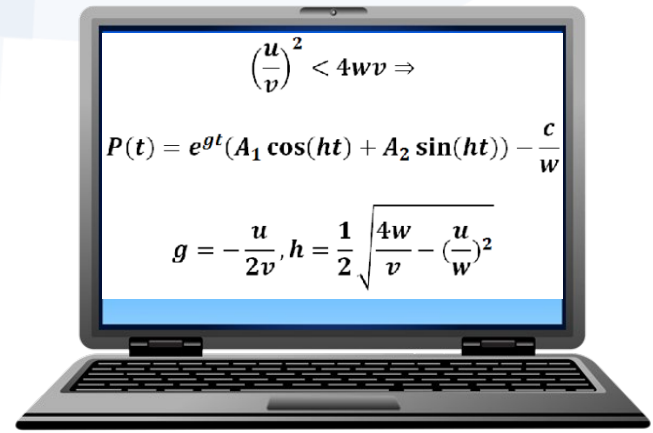

genocells - How Does It Work?

- Calculates the total SCC of a bulk tank through single sample
- Using DNA, calculates the % contribution of each cow to the tank SCC

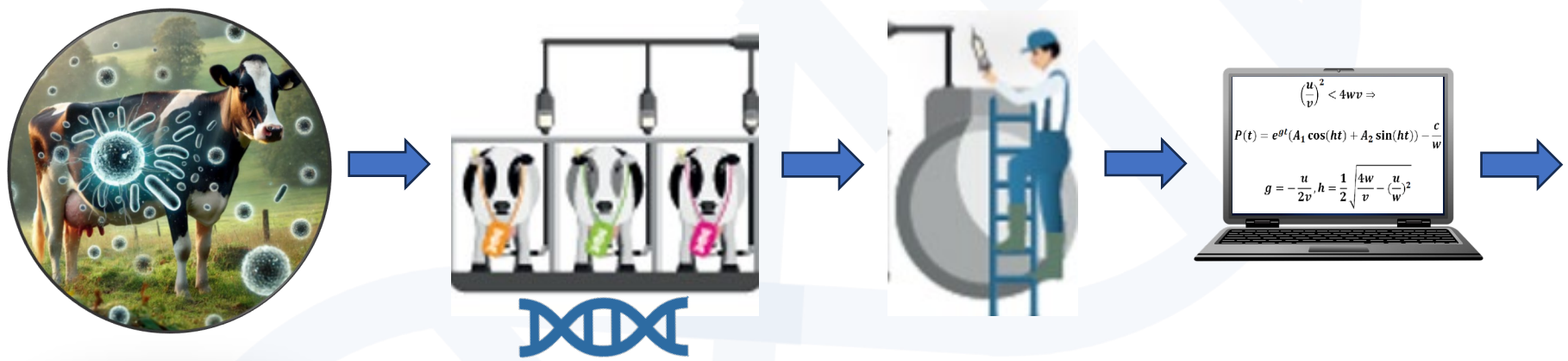

% Contribution To Tank SCC

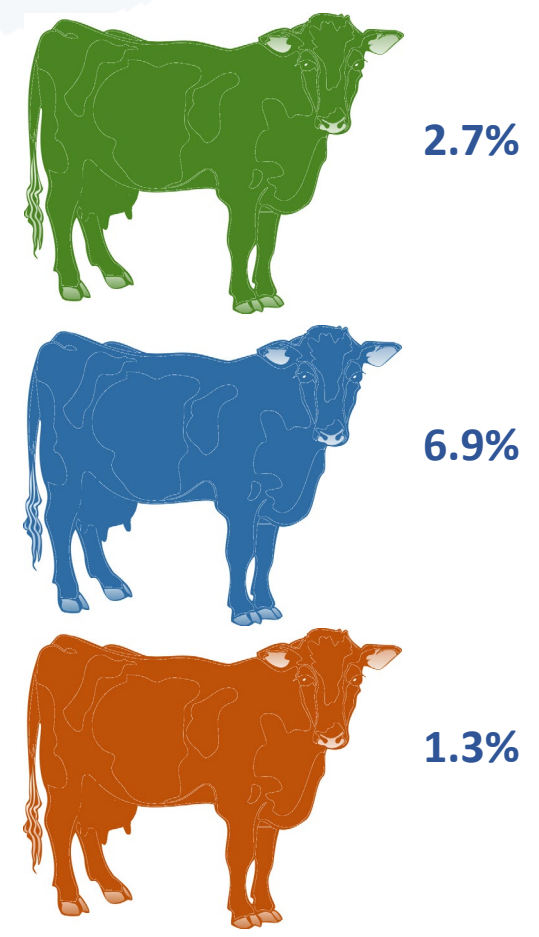

However

- All cows in bulk tank must be genotyped
- Bulk sample must be collected after one milking following empty tank

genocells - Overview

Genocell Female Selection

Sample Num: 12-Jun-2024

Search by Tag: +

- Tag: IE151013761665
Genotype: 0.9875
Lact: # 10
- Tag: IE151013731761
Genotype: 0.993
Lact: # 9
- Tag: IE151013791791
Genotype: 0.9937
Lact: # 9
- Tag: IE151013741845

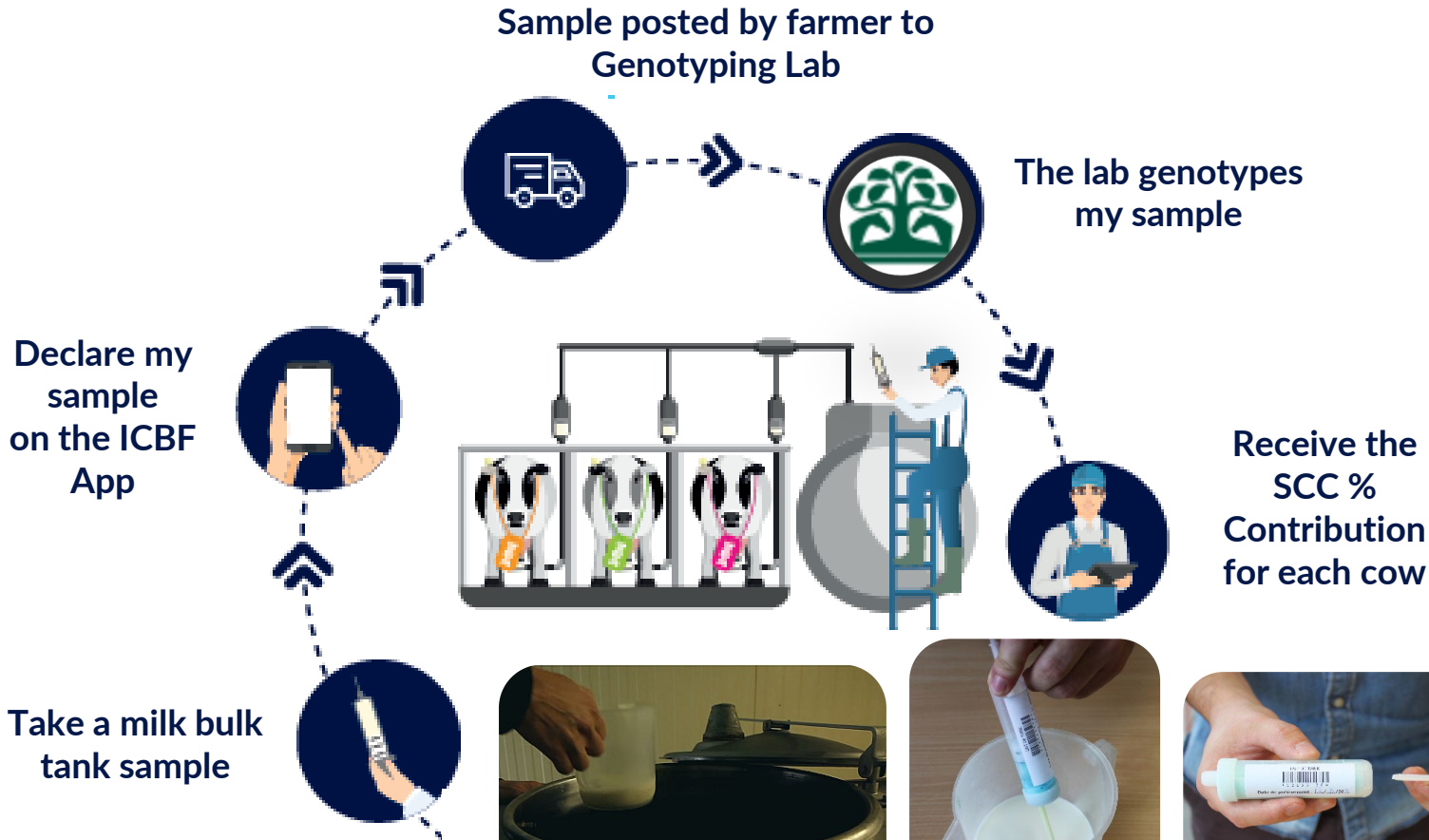

MUNSTER BOVINE

Herd Owner: KEVIN DOWNING
Herd Number: D2690749
Sample Date: 11/08/2024
Genocells Test: 2 of 3 completed

Tel: 022 43228
web: munsterbovine.ie

genocells

Sample Details

Number of cows marked in the bulk tank sample: 143
Number of cows marked not in the bulk tank sample: 2
Non-Genotyped cows in the bulk tank sample: 0
Sample Number: GMB20167

Focus on SCC Management

Genocells Bulk Tank SCC: 123

Jumbo	% Bulk Tank SCC Cattle Contribution
2788	15.3%
2288	7.9%
2312	6.0%
2884	5.3%
1925	4.0%
2890	4.0%
1903	4.0%
2888	2.1%
2467	2.1%
2829	1.6%

Highest cows contributing to overall SCC expressed as a % responsibility

Cow ID	Jumbo	Days in Milk	Lactation	% Contribution
37222061962788	2788	168	3	15.3%
37222061922389	2289	196	6	7.9%
37222061992312	2312	133	5	6.0%
37222061932884	2884	172	1	5.3%
IE151013711925	1925	151	8	4.0%
37222061912890	2890	198	1	4.0%
IE151013741903	1903	146	8	4.0%
37222061972888	2888	172	1	2.1%
37222061972467	2467	164	5	2.1%
37222061952829	2829	189	2	1.6%
37222061912825	2825	198	2	1.5%
37222061942860	2860	193	2	1.4%
IE151013711958	1958	192	8	1.3%
37222061922891	2891	205	1	1.2%

Note: The remaining 129 cows have an individual DNA contribution less than 1.2%





- Comprehensive validation process - 85 herds participating
- Stress tested the rollout of Genocells as a service:
 - Accuracy of Genocells
 - Admin Genocells
 - Logistical turnaround times (Farm to Lab to Results)
 - Reporting Results

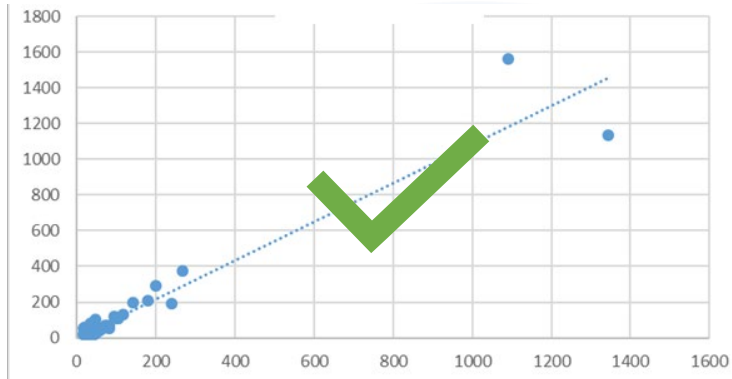

Sample Details					
Number of cows marked in the bulk tank sample: 112					
Number of cows marked not in the bulk tank sample: 1					
Non-Genotyped cows in the bulk tank sample: 0					
Sample Number: GPG10031					
Focus on SCC Management					
Genocells Bulk Tank SCC: 90				Jumbo	% Bulk Tank SCC Cattle Contribution
				706	12.8%
				512	11.6%
				973	5.4%
				803	3.3%
				400	3.2%
				1048	2.9%
				628	2.9%
495	2.6%				
914	1.9%				
677	1.9%				
Highest cows contributing to overall SCC expressed as a % responsibility					
Cow ID	Jumbo	Days in Milk	Lactation	% Contribution	Genocells SCC Band
37225429860706	706	154	3	12.8%	1000+
37225429820512	512	96	5	11.5%	1000+
IE121362440973	973	101	7	5.4%	250-499
37225429840903	803	153	2	3.3%	250-499
37225429860400	400	150	6	3.2%	250-499
372219622151048	1048	154	6	2.9%	250-499
37225429810528	628	151	5	2.9%	200-249
37225429820495	495	134	5	2.6%	200-249
IE121362440914	914	162	7	1.9%	100-199
37225429820677	677	156	3	1.9%	100-199
3722542989690	690	163	3	1.6%	100-199

Note: The remaining 191 cows have an individual DNA contribution less than 1.6%

genocells - Identification Of High SCC Cow's



- Consistently identified the highest SCC cows!
- Accuracy of genocells ranged from 90 to 98%
 - ❑ Accuracy drops when non genotyped animals are included in the bulk tank

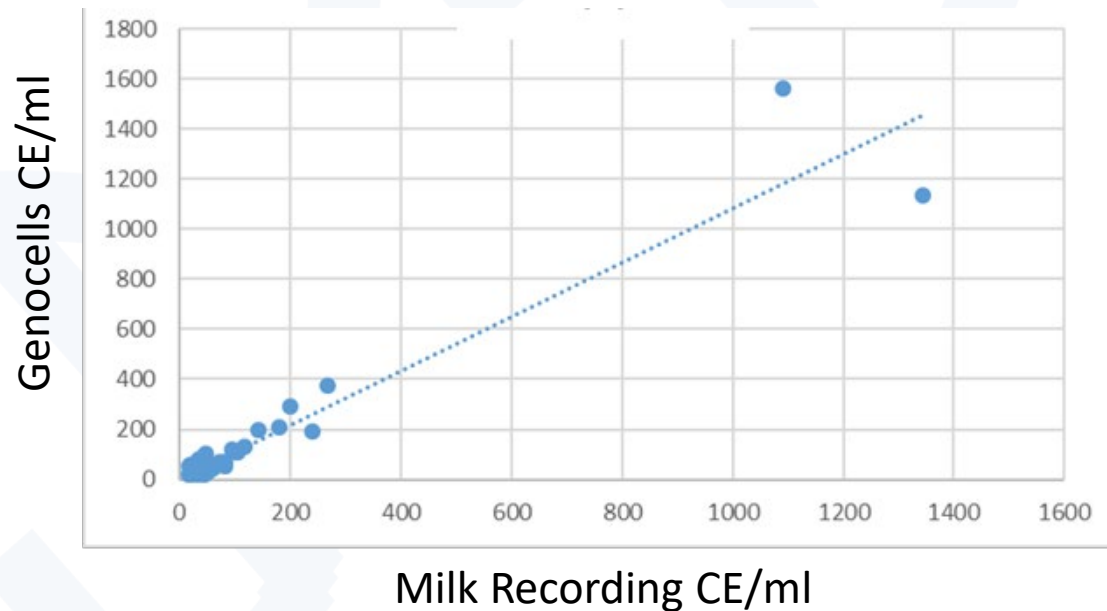



Farm to Result in 7 Days

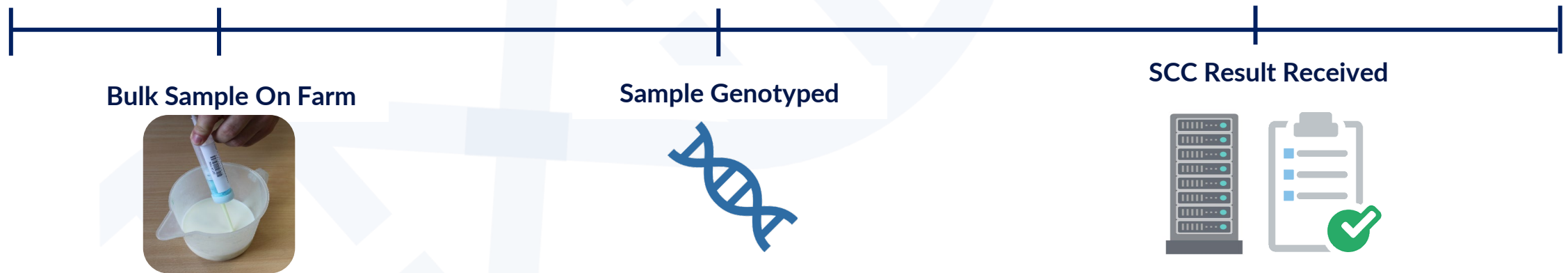

icbf D2690749 MENU ▾ Herd Info HerdPlus ▾ Taurus ▾ Services ▾

ADMIN ▾
 APPLICATIONS ▾
 HOME
 RECORD EVENTS ▾
REPORTS ▾ All Reports
 SERVICES ▾
 VIEW PROFILES ▾

Reports

Choose a report from the menu

Access PDF Copies of all your ICBF reports

Navigate through the available reports using the menu on the left

All reports are in Adobe PDF format. If you have any queries, please contact your account manager.

Choose a report from the menu

Genocells Report

22-AUG-24

22-AUG-24

22-AUG-24

22-AUG-24

11-AUG-24

29-JUL-24

Genocells Results Available On icbf Website or App



Sample Details

Number of cows marked in the bulk tank sample: 112
 Number of cows marked **not** in the bulk tank sample: 1
Non-Genotyped cows in the bulk tank sample: 0
 Sample Number: GPG10031

Focus on SCC Management

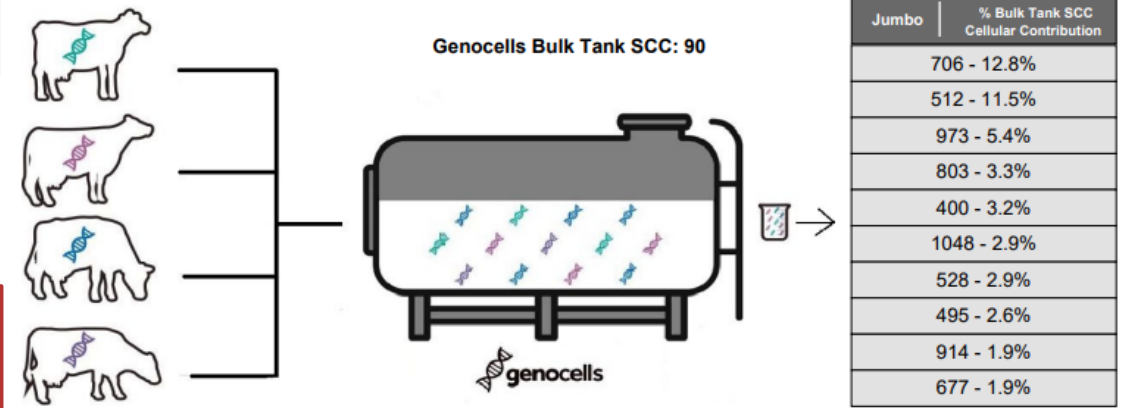

Highest cows contributing to overall SCC expressed as a % responsibility

	Cow ID	Jumbo	Days in Milk	Lactation	% Contribution	Genocells SCC Band
●	372225429860706	706	154	3	12.8%	1000+
●	372225429820512	512	96	5	11.5%	1000+
●	IE121352460973	973	101	7	5.4%	250-499
●	372225429840803	803	153	2	3.3%	250-499
●	372225429860400	400	150	6	3.2%	250-499
●	372219622151048	1048	154	6	2.9%	250-499
●	372225429810528	528	151	5	2.9%	200-249
●	372225429820495	495	134	5	2.6%	200-249
●	IE121352440914	914	162	7	1.9%	100-199
●	372225429820677	677	156	3	1.9%	100-199
●	372225429880690	690	163	3	1.6%	100-199

Note: The remaining 101 cows have an individual DNA contribution less than 1.6%

Colour Coding ● : There is a strong probability that cows highlighted in red have an SCC over 200,000
 Colour Coding ● : There is a strong probability that cows highlighted in green have an SCC under 200,000

Produced in conjunction with icbf

Sample Details

Number of cows marked in the bulk tank sample: 112
 Number of cows marked **not** in the bulk tank sample: 1
Non-Genotyped cows in the bulk tank sample: 0
 Sample Number: GPG10031

Focus on SCC Management

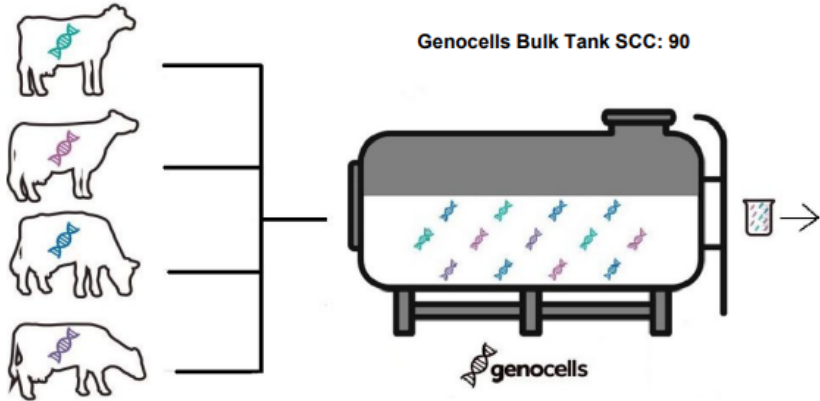

Jumbo	% Bulk Tank SCC Cellular Contribution
706	12.8%
512	11.5%
973	5.4%
803	3.3%
400	3.2%
1048	2.9%
528	2.9%
495	2.6%
914	1.9%
677	1.9%

- Top 10 cows with the highest % cellular contribution to the bulk tank SCC

Highest cows contributing to overall SCC expressed as a % responsibility

	Cow ID	Jumbo	Days In Milk	Lactation	% Contribution	Genocells SCC Band
●	372225429860706	706	154	3	12.8%	1000+
●	372225429820512	512	96	5	11.5%	1000+
●	IE121352460973	973	101	7	5.4%	250-499
●	372225429840803	803	153	2	3.3%	250-499
●	372225429860400	400	150	6	3.2%	250-499
●	372219622151048	1048	154	6	2.9%	250-499
●	372225429810528	528	151	5	2.9%	200-249
●	372225429820495	495	134	5	2.6%	200-249
●	IE121352440914	914	162	7	1.9%	100-199
●	372225429820677	677	156	3	1.9%	100-199
●	372225429880690	690	163	3	1.6%	100-199

Note: The remaining 101 cows have an individual DNA contribution less than 1.6%

Colour Coding ● :	There is a strong probability that cows highlighted in red have an SCC over 200,000
Colour Coding ● :	There is a strong probability that cows highlighted in green have an SCC under 200,000

Produced in conjunction with

Sample Details

Number of cows marked in the bulk tank sample: 112
 Number of cows marked **not** in the bulk tank sample: 1
Non-Genotyped cows in the bulk tank sample: 0
 Sample Number: GPG10031

Focus on SCC Management

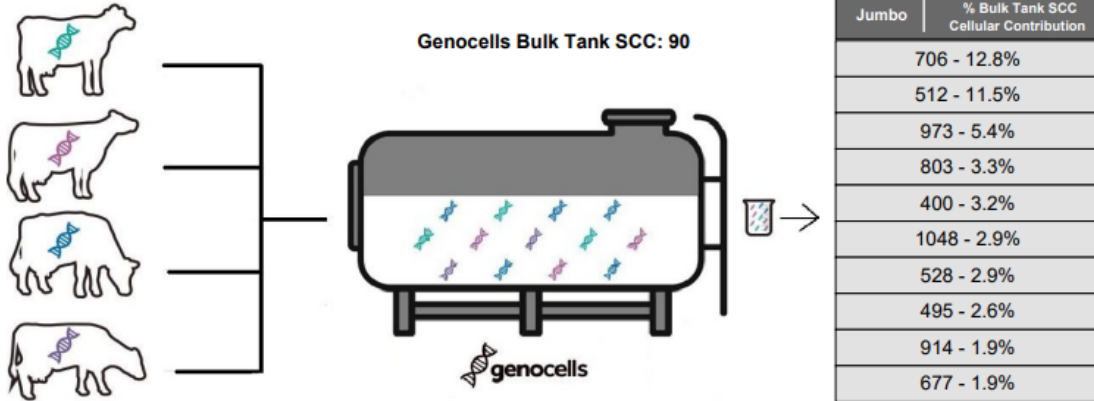

Highest cows contributing to overall SCC expressed as a % responsibility

	Cow ID	Jumbo	Days In Milk	Lactation	% Contribution	Genocells SCC Band
●	372225429860706	706	154	3	12.8%	1000+
●	372225429820512	512	96	5	11.5%	1000+
●	IE121352460973	973	101	7	5.4%	250-499
●	372225429840803	803	153	2	3.3%	250-499
●	372225429860400	400	150	6	3.2%	250-499
●	372219622151048	1048	154	6	2.9%	250-499
●	372225429810528	528	151	5	2.9%	200-249
●	372225429820495	495	134	5	2.6%	200-249
●	IE121352440914	914	162	7	1.9%	100-199
●	372225429820677	677	156	3	1.9%	100-199
●	372225429880690	690	163	3	1.6%	100-199

Note: The remaining 101 cows have an individual DNA contribution less than 1.6%

Colour Coding ● : There is a strong probability that cows highlighted in red have an SCC over 200,000
Colour Coding ● : There is a strong probability that cows highlighted in green have an SCC under 200,000

Produced in conjunction with

The report contains results for 10% of the herd.
 With a minimum of 10 Cows and a maximum of 20 cows being displayed on the report.

Sample Details

Number of cows marked in the bulk tank sample: 112
 Number of cows marked **not** in the bulk tank sample: 1
Non-Genotyped cows in the bulk tank sample: 0
 Sample Number: GPG10031

Focus on SCC Management

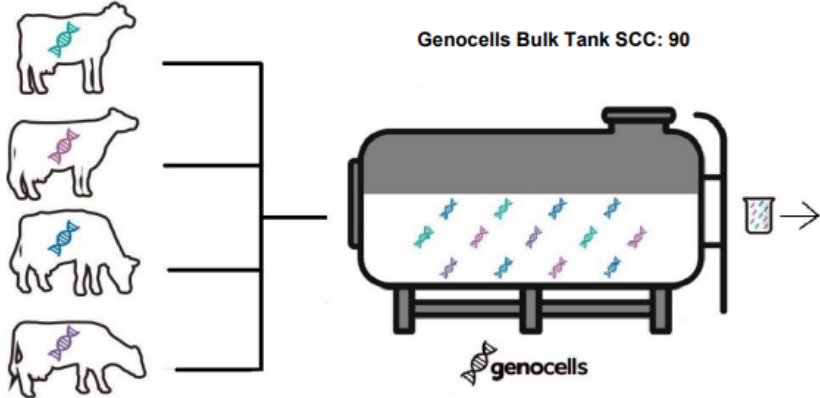

Jumbo	% Bulk Tank SCC Cellular Contribution
706	12.8%
512	11.5%
973	5.4%
803	3.3%
400	3.2%
1048	2.9%
528	2.9%
495	2.6%
914	1.9%
677	1.9%

Highest cows contributing to overall SCC expressed as a % responsibility

	Cow ID	Jumbo	Days In Milk	Lactation	% Contribution	Genocells SCC Band
●	372225429860706	706	154	3	12.8%	1000+
●	372225429820512	512	96	5	11.5%	1000+
●	IE121352460973	973	101	7	5.4%	250-499
●	372225429840803	803	153	2	3.3%	250-499
●	372225429860400	400	150	6	3.2%	250-499
●	372219622151048	1048	154	6	2.9%	250-499
●	372225429810528	528	151	5	2.9%	200-249
●	372225429820495	495	134	5	2.6%	200-249
●	IE121352440914	914	162	7	1.9%	100-199
●	372225429820677	677	156	3	1.9%	100-199
●	372225429880690	690	163	3	1.6%	100-199

Note: The remaining 101 cows have an individual DNA contribution less than 1.6%

Colour Coding ● : There is a strong probability that cows highlighted in red have an SCC over 200,000

Colour Coding ● : There is a strong probability that cows highlighted in green have an SCC under 200,000

Produced in conjunction with

Milk Recording yields combined with % cellular responsibility are used to calculate Genocell SCC bands.

Herd Details

Herd Owner:
Herd Number:
Report Date: 03/12/2024
No. of Genocells tests completed: 3
No. of Milk Recording tests completed: 4
No. of Cows in report: 93



Only animals with 3 milk recording tests in their current lactation are included on this report.

SCC Test
Summary
Report



Must Complete At
Least 4 Milk
Recordings To
Generate Report

Summary										
Cow ID	Jumbo	Lact	Days In Milk	SCC Lact Status	15/10/2024 MILK RECORDING	19/08/2024 GENOCELLS	11/08/2024 GENOCELLS	01/08/2024 GENOCELLS	03/07/2024 MILK RECORDING	16/05/2024 MILK RECORDING
372219000331969	1969	4	280	Healthy	19	0-49	50-199	0-49	27	26
372219000332182	2182	3	295	Healthy	57	0-49	0-49	0-49	45	22
372219000332216	2216	3	297	Healthy	177	0-49	0-49	0-49	32	56
372219000332323	2323	2	274	Healthy	33	50-199	0-49	0-49	110	50
372219000332422	2422	1	DRY	Recently Cured	33	50-199	200-249	0-49	35	27
372219000341747	1747	5	DRY	Persistently Infected	407	1000+	1000+	200-249	190	110
372219000341920	1920	4	298	Recently Cured	194	50-199	500-999	0-49	292	48
372219000341945	1945	4	289	Healthy	102	0-49	0-49	0-49	12	20
372219000342233	2233	2	303	Healthy	52	0-49	0-49	0-49	24	24
372219000342332	2332	1	DRY	Recently Cured	57	200-249	50-199	50-199	53	132
372219000342340	2340	1	DRY	Recently Cured	55	50-199	0-49	0-49	89	107
372219000342381	2381	1	DRY	Recently Cured	144	250-499	250-499	250-499	63	82
372219000352192	2192	3	270	Healthy	51	0-49	0-49	50-199	46	15
372219000352234	2234	2	296	Recently Infected	1019	50-199	50-199	250-499	1123	731
372219000352242	2242	2	295	Healthy	42	0-49	0-49	0-49	38	80
372219000352309	2309	2	268	Healthy	19	0-49	50-199	0-49		35
372219000352424	2424	1	DRY	Healthy	103	50-199	0-49	0-49	31	30
372219000361708	1708	6	301	Recently Cured	37	1000+	500-999	250-499	132	390
372219000361757	1757	5	288	Healthy	34	0-49	50-199	0-49	23	29
372219000361971	1971	4	295	Healthy	115	0-49	0-49	0-49	26	22

SCC Lact Status Colour Coding: ■ Healthy ■ Recently Cured ■ Recently Infected ■ Persistently Infected

* The presence of non-genotyped cows in this bulk sample will affect accuracy of the results of other cows.
** The Genocells sample was unable to be tested for SCC therefore somatic cell count banding cannot be determined for this test.

Herd Details
 Herd Owner:
 Herd Number:
 Report Date: 03/12/2024
 No. of Genocells tests completed: 3
 No. of Milk Recording tests completed: 4
 No. of Cows in report: 93

Only animals with 3 milk recording tests in their current lactation are included on this report.

Summary										
Cow ID	Lump	Lact	Days In Milk	SCC Lact Status	15/10/2024 MILK RECORDING	19/08/2024 GENOCELLS	11/08/2024 GENOCELLS	01/08/2024 GENOCELLS	03/07/2024 MILK RECORDING	16/05/2024 MILK RECORDING
372219000331969	1969	4	280	Healthy	19	0-49	50-199	0-49	27	26
372219000332182	2182	3	295	Healthy	57	0-49	0-49	0-49	45	22
372219000332216	2216	3	297	Healthy	177	0-49	0-49	0-49	32	56
372219000332323	2323	2	274	Healthy	33	50-199	0-49	0-49	110	50
372219000332422	2422	1	DRY	Recently Cured	33	50-199	200-249	0-49	35	27
372219000341747	1747	5	DRY	Persistently Infected	407	1000+	1000+	200-249	190	110
372219000341920	1920	4	298	Recently Cured	194	50-199	500-999	0-49	292	48
372219000341945	1945	4	289	Healthy	102	0-49	0-49	0-49	12	20
372219000342233	2233	2	303	Healthy	52	0-49	0-49	0-49	24	24
372219000342332	2332	1	DRY	Recently Cured	57	200-249	50-199	50-199	53	132
372219000342340	2340	1	DRY	Recently Cured	55	50-199	0-49	0-49	89	107
372219000342381	2381	1	DRY	Recently Cured	144	250-499	250-499	250-499	63	82
372219000352192	2192	3	270	Healthy	51	0-49	0-49	50-199	46	15
372219000352234	2234	2	296	Recently Infected	1019	50-199	50-199	250-499	1123	731
372219000352242	2242	2	295	Healthy	42	0-49	0-49	0-49	38	80
372219000352309	2309	2	268	Healthy	19	0-49	50-199	0-49		35
372219000352424	2424	1	DRY	Healthy	103	50-199	0-49	0-49	31	30
372219000361708	1708	6	301	Recently Cured	37	1000+	500-999	250-499	132	390
372219000361757	1757	5	288	Healthy	34	0-49	50-199	0-49	23	29
372219000361971	1971	4	295	Healthy	115	0-49	0-49	0-49	26	22

SCC Lactation Status

SCC Lact Status Colour Coding: ■ Healthy ■ Recently Cured ■ Recently Infected ■ Persistently Infected

* The presence of non-genotyped cows in this bulk sample will affect accuracy of the results of other cows.
 ** The Genocells sample was unable to be tested for SCC therefore somatic cell count banding cannot be determined for this test.

Herd Details

Herd Owner:
Herd Number:
Report Date: 03/12/2024
No. of Genocells tests completed: 3
No. of Milk Recording tests completed: 4
No. of Cows in report: 93

Only animals with 3 milk recording tests in their current lactation are included on this report.

					Summary					
Cow ID	Lumps	Lact	Days In Milk	SCC Lact Status	15/10/2024 MILK RECORDING	19/08/2024 GENOCELLS	11/08/2024 GENOCELLS	01/08/2024 GENOCELLS	03/07/2024 MILK RECORDING	16/05/2024 MILK RECORDING
372219000331969	1969	4	280	Healthy	19	0-49	50-199	0-49	27	26
372219000332182	2182	3	295	Healthy	57	0-49	0-49	0-49	45	22
				Healthy	177	0-49	0-49	0-49	32	56
				Healthy	33	50-199	0-49	0-49	110	50
				Recently Cured	33	50-199	200-249	0-49	35	27
372219000341747	1747	5	DRY	Persistently Infected	407	1000+	1000+	200-249	190	110
372219000341920	1920	4	298	Recently Cured	194	50-199	500-999	0-49	292	48
372219000341945	1945	4	289	Healthy	102	0-49	0-49	0-49	12	20
372219000342233	2233	2	303	Healthy	52	0-49	0-49	0-49	24	24
372219000342332	2332	1	DRY	Recently Cured	57	200-249	50-199	50-199	53	132
372219000342340	2340	1	DRY	Recently Cured	55	50-199	0-49	0-49	89	107
372219000342381	2381	1	DRY	Recently Cured	144	250-499	250-499	250-499	63	82
372219000352192	2192	3	270	Healthy	51	0-49	0-49	50-199	46	15
372219000352234	2234	2	296	Recently Infected	1019	50-199	50-199	250-499	1123	731
372219000352242	2242	2	295	Healthy	42	0-49	0-49	0-49	38	80
372219000352309	2309	2	268	Healthy	19	0-49	50-199	0-49		35
372219000352424	2424	1	DRY	Healthy	103	50-199	0-49	0-49	31	30
372219000361708	1708	6	301	Recently Cured	37	1000+	500-999	250-499	132	390
372219000361757	1757	5	288	Healthy	34	0-49	50-199	0-49	23	29
372219000361971	1971	4	295	Healthy	115	0-49	0-49	0-49	26	22

Test Summary:

- Tests shown in order of date

SCC Lact Status Colour Coding: ■ Healthy ■ Recently Cured ■ Recently Infected ■ Persistently Infected

* The presence of non-genotyped cows in this bulk sample will affect accuracy of the results of other cows.
** The Genocells sample was unable to be tested for SCC therefore somatic cell count banding cannot be determined for this test.

1. Genocells is a **SCC management tool** which complements regular milk recording for monitoring SCC levels in your genotyped herd.
2. Only a **single bulk tank sample** is required for up to date SCC information.
3. Faster identification of subclinical mastitis infection for **targeted treatment** and **preventative care**.
4. Better SCC management will lead to **improved milk quality, reduced antibiotic use** and a **reduction in costs** associated with mastitis infections.



genocells - Key Messages

- Genocells enables farmers to identify individual SCC contributions from cows through a single bulk tank milk sample.
- SCC management tool which complements routine milk recordings
 - ❑ Only available to herds signed up to milk record at least 4 times a year.
- All cows contributing to bulk sample must be genotyped.
- Bulk sample must be collected after one milking following an empty tank.
- Details on the cost & logistics will be available from your MRO's in the new year.

Our Farmer & Government Representation



An Roinn Talmhaíochta,
Bia agus Mara
Department of Agriculture,
Food and the Marine



Our AI & Milk Recording Organisations



Our Herdbooks



Acknowledging Our Members