

**Autumn 2023**



# **Gene Ireland Beef Sire Directory**



# Introduction

We are delighted to present you with the latest catalogue of beef bulls that are now available through the Gene Ireland program. The breeding program is a joint initiative between Pedigree Breeders, Commercial farmers, Breed Societies, AI Companies, DAFM & ICBF. The aim of the program is to progeny test high index beef bulls which will produce profitable cows for the suckler beef industry. The minimum criteria for a bull to be included on the panel is 5 Stars across breed on Replacement Index.

We have included a section dedicated to high Terminal Index bulls which are selected to produce profitable animals for sale or slaughter. The minimum criteria for a bull to be included in the Terminal section is also 5 Stars across breed on Terminal Index.

## The Benefits

If you contact ICBF (023-8820452) and order semen from any of the bulls in this catalogue you will receive the following benefits:

- ❖ Access to the highest index new beef bulls in Irish AI at €7 per straw (technician charges may apply).
- ❖ Straws delivered to your own tank or the technician of your choosing.
- ❖ Progress towards meeting SCEP scheme targets.
- ❖ Potentially sell some of the progeny back to ICBF for performance testing at the Tully Beef Test Centre.
- ❖ Freedom to choose whatever combination of bulls & breeds that you require from the catalogue.

## Gene Ireland Overview

The diagram below gives an overview of both the design and operation of the Gene Ireland Beef program.

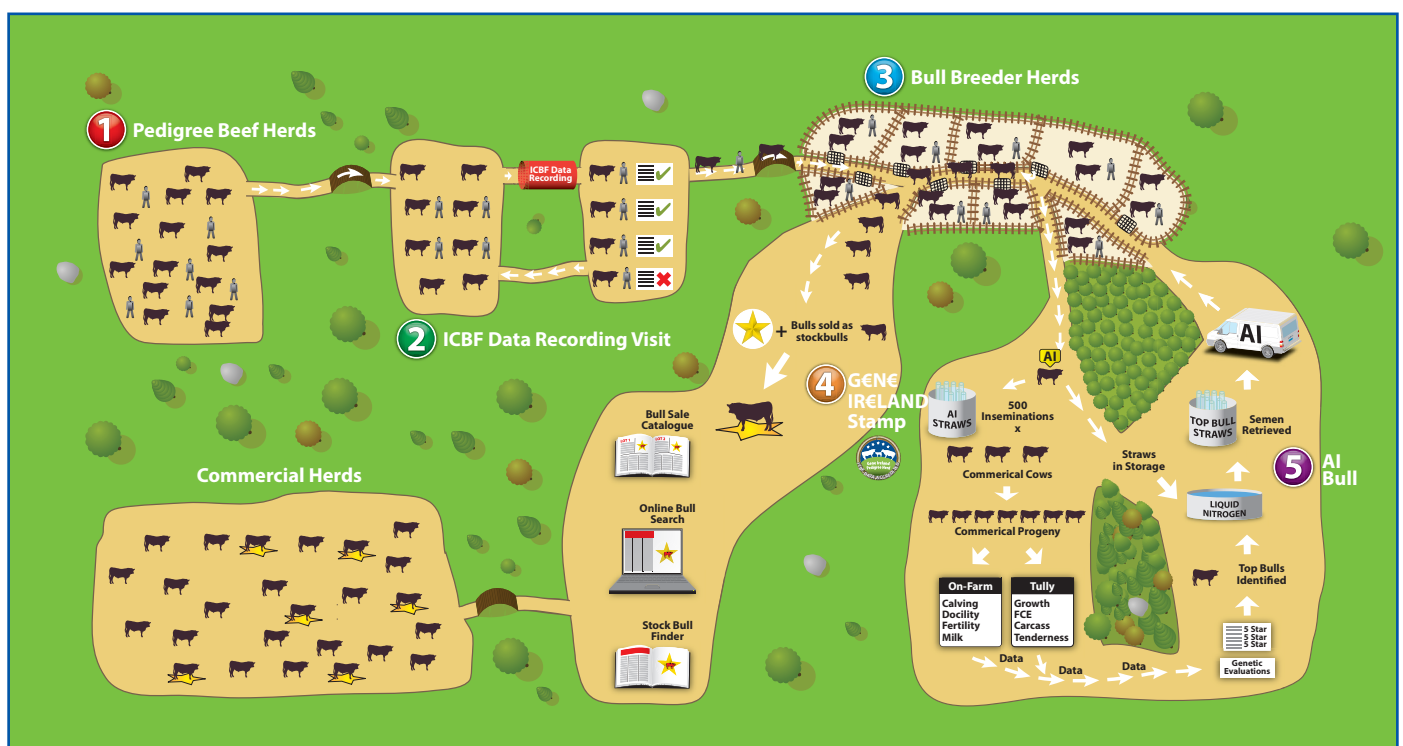

# 2023 Autumn Replacement Panel

Code	Breed	Name	Bred By	Repl Idx €	Beef Cow Calv Diff %	Page
LM9577	LM	Drumline S 1185	James Hannon, Co Clare	€193	4.1%	3
LM9379	LM	Shannon Stan	Sarah McElligott, Co Kerry	€189	3.6%	4
AA9661	AA	Knockmountagh Valentine	John McKiernan, Co Louth	€141	1.4%	5
LM8616	LM	Lisna Sir	Dermot Shaughnessy, Co Galway	€138	2.4%	6
HE9610	HE	Midford 1 Whizzbang	William Awan, UK	€131	3.9%	7
LM9376	LM	Keltic Superfurry P	Mac Murphy, Co Meath	€131	4.1%	8

# 2023 Autumn Terminal Panel

Code	Breed	Name	Bred By	Term Idx €	Beef Cow Calv Diff %	Page
CH8968	CH	Clenagh Superior ET	Michael Quin, Co Clare.	€178	7.6%	13
LM8622	LM	Ardlea Rigby	Dan Tynan, Co Laois	€165	5.9%	14
CH8535	CH	Tullyvillage Shane	William Flynn, Co Galway.	€157	7.7%	15
LM9655	LM	Brontemoor Salesring	S M Priestley, UK	€156	2.0%	16
LM8619	LM	Castlevue Reece	Sean O'Sullivan, Co Kerry	€155	4.3%	17
LM8625	LM	Ardlea Rolex	Dan Tynan, Co Laois	€151	3.2%	18
BB8944	BB	Octopus De Bierwa	n/a	€149	12.9%	19
BB8950	BB	Edison De Centfontaine	n/a	€149	10.8%	20
BB8941	BB	Novateur Des Princes	n/a	€147	6.4%	21
CH8971	CH	Cloonglasna11 Socks ET	Padraig Egan, Co Mayo	€143	4.9%	22
LM9622	LM	Glenford Sam	Kelly Stephenson, Co Wicklow	€141	3.9%	23
CH8571	CH	Recif	Thierry Frecon, France	€134	4.7%	24



This report has been prepared by ICBF in good faith on the basis of information provided to it. No representation or warranty expressed or implied is made or given by ICBF as to the accuracy, reliability, completeness of this Report. ICBF shall not be liable for any losses (whether direct or indirect), damages, costs or expenses whatsoever, incurred or arising from any use of or reliance on this Report or the information contained in it by any person.



Myostatin: F94L/F94L



Scan for More Information

# LM9577

## Drumline S1185

DOB: 10-Oct-2021

Breeder: James Hannon, Co Clare

Tomschoice  
Lexicon

Kaprico Eravelle

Tomschoice Icon

Wood Road  
Jasmine Et

Sympa

Claque

“

Highest Replacement Index bull on the panel

”

Star Rating (Within Limousin breed)	Economic Indexes	€uro value per progeny	Index Reliability	Star Rating (Across all beef breeds)
★★★★★★	Replacement	€193	48% (Average)	★★★★★★
★★★★★★	Terminal	€189	54% (Average)	★★★★★★
CALVING DIFFICULTY (births requiring considerable assistance: %3 & 4)				
When Mated With			Value	Reliability
Beef Cow: Breed avg: 3.78%, All breeds avg: 3.89%			+4.1%	76% (High)
Beef Heifer: Breed avg: 8.21%, All breeds avg: 8.07%			+6.7%	54% (Average)
Star Rating (Within Limousin breed)	Key Replacement Profit Traits	Value	Reliability	Star Rating (Across all beef breeds)
EXPECTED PROGENY PERFORMANCE				
★★★★★★	Docility (1-5 scale) Breed avg: -0.05, All breeds avg: 0.02	0.13 Scale	48% (Average)	★★★★★★
★★★★★★	Carcass Weight (Kg) Breed avg: 23.65 kg, All breeds avg: 17.63 kg	+37.8 kg	54% (Average)	★★★★★★
★★★★★★	Carcass Conformation (1-15 scale) Breed avg: 2.19, All breeds avg: 1.47	+2.72 Scale	47% (Average)	★★★★★★
EXPECTED DAUGHTER BREEDING PERFORMANCE				
	Daughter Calving Diff (% 3 & 4) Breed avg: 4.73%, All breeds avg: 5.31%	+4.3%	59% (Average)	
★★★★★★	Daughter Milk (Kg) Breed avg: -0.32 kg, All breeds avg: 2.59 kg	+3.9 kg	43% (Average)	★★★★
★★★★	Daughter Calving Interval (days) Breed avg: 1.02 days, All breeds avg: -0.9 days	+1.12 days	39% (Low)	★





Myostatin: F94L/F94L

# LM9379

## Shannon Stan

DOB: 02-Apr-2021

Breeder: Sarah McElligott, Co Kerry



Limousin

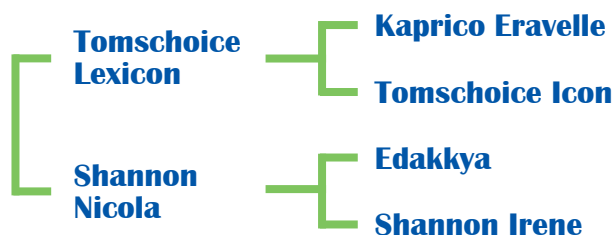

“Lexicon son with + 3.3 kgs Milk”



Scan for More Information

Star Rating (Within Limousin breed)	Economic Indexes	€uro value per progeny	Index Reliability	Star Rating (Across all beef breeds)
★★★★★★	Replacement	€189	46% (Average)	★★★★★★
★★★★★★	Terminal	€166	49% (Average)	★★★★★★
CALVING DIFFICULTY (births requiring considerable assistance: %3 & 4)				
When Mated With			Value	Reliability
Beef Cow: Breed avg: 3.78%, All breeds avg: 3.89%			+3.6%	74% (High)
Beef Heifer: Breed avg: 8.21%, All breeds avg: 8.07%			+7.8%	52% (Average)
Star Rating (Within Limousin breed)	Key Replacement Profit Traits	Value	Reliability	Star Rating (Across all beef breeds)
EXPECTED PROGENY PERFORMANCE				
★★★★★★	Docility (1-5 scale) Breed avg: -0.05, All breeds avg: 0.02	0.01 Scale	47% (Average)	★★★★
★★★★★★	Carcass Weight (Kg) Breed avg: 23.65 kg, All breeds avg: 17.63 kg	+33 kg	46% (Average)	★★★★★★
★★★★★★	Carcass Conformation (1-15 scale) Breed avg: 2.19, All breeds avg: 1.47	+2.51 Scale	45% (Average)	★★★★★★
EXPECTED DAUGHTER BREEDING PERFORMANCE				
	Daughter Calving Diff (% 3 & 4) Breed avg: 4.73%, All breeds avg: 5.31%	+4%	58% (Average)	
★★★★★★	Daughter Milk (Kg) Breed avg: -0.32 kg, All breeds avg: 2.59 kg	+3.3 kg	44% (Average)	★★★★
★★	Daughter Calving Interval (days) Breed avg: 1.02 days, All breeds avg: -0.9 days	+2.2 days	37% (Low)	★

To order straws call 023 8820452



Myostatin: Free



Scan for More Information

# AA9661

## Knockmountagh Valentine

DOB: 16-Jan-2022

Breeder: John McKiernan, Co Louth

Knockmountagh  
PokerKnockmountagh  
Tina

Oakchurch De  
Admiral P164  
Knockmountagh  
Mist  
Knockmountagh  
Ronaldo  
Knockmountagh  
Pansy

“ 5 stars for both Milk & Fertility ”

Star Rating (Within Angus breed)	Economic Indexes	€uro value per progeny	Index Reliability	Star Rating (Across all beef breeds)
★★★★★★	Replacement	€141	42% (Average)	★★★★★★
★★★★★★	Terminal	€91	47% (Average)	★★★★
CALVING DIFFICULTY (births requiring considerable assistance: %3 & 4)				
When Mated With			Value	Reliability
Beef Cow: Breed avg: 2.12%, All breeds avg: 3.89%			+1.4%	68% (High)
Beef Heifer: Breed avg: 4.75%, All breeds avg: 8.07%			+4.9%	46% (Average)
Star Rating (Within Angus breed)	Key Replacement Profit Traits	Value	Reliability	Star Rating (Across all beef breeds)
EXPECTED PROGENY PERFORMANCE				
★★	Docility (1-5 scale) Breed avg: 0.01, All breeds avg: 0.02	-0.01 Scale	39% (Low)	★★
★★★★★★	Carcass Weight (Kg) Breed avg: 7.2 kg, All breeds avg: 17.63 kg	+12.7 kg	44% (Average)	★★
★★★★	Carcass Conformation (1-15 scale) Breed avg: 0.71, All breeds avg: 1.47	+0.77 Scale	44% (Average)	★
EXPECTED DAUGHTER BREEDING PERFORMANCE				
	Daughter Calving Diff (% 3 & 4) Breed avg: 6.69%, All breeds avg: 5.31%	+6.8%	56% (Average)	
★★★★★★	Daughter Milk (Kg) Breed avg: 6.29 kg, All breeds avg: 2.59 kg	+8.6 kg	36% (Low)	★★★★★★
★★★★	Daughter Calving Interval (days) Breed avg: -4.13 days, All breeds avg: -0.9 days	-4.54 days	35% (Low)	★★★★★★





Myostatin: F94L/F94L

# LM8616

## Lisna Sir

DOB: 01-Jan-2021

Breeder: Dermot Shaughnessy, Co Galway



Limousin

Tomschoice  
Lexicon

Kaprico Eravelle

Tomschoice Icon

Lisna Miox

On-Dit

Lisnadell Eitna



Scan for More  
Information

“

**Tomschoice Lexicon son with 2.4% Calving Difficulty on Beef Cows**

”

Star Rating (Within Limousin breed)	Economic Indexes	€uro value per progeny	Index Reliability	Star Rating (Across all beef breeds)
★★★★★★	Replacement	€138	45% (Average)	★★★★★★
★★★★★★	Terminal	€149	49% (Average)	★★★★★★
<b>CALVING DIFFICULTY (births requiring considerable assistance: %3 &amp; 4)</b>				
<b>When Mated With</b>			<b>Value</b>	<b>Reliability</b>
Beef Cow: Breed avg: 3.78%, All breeds avg: 3.89%			+2.4%	72% (High)
Beef Heifer: Breed avg: 8.21%, All breeds avg: 8.07%			+11.5%	52% (Average)
Star Rating (Within Limousin breed)	Key Replacement Profit Traits	Value	Reliability	Star Rating (Across all beef breeds)
<b>EXPECTED PROGENY PERFORMANCE</b>				
★★★★★★	<b>Docility (1-5 scale)</b> Breed avg: -0.05, All breeds avg: 0.02	0.03 Scale	47% (Average)	★★★★
★★★★★★	<b>Carcass Weight (Kg)</b> Breed avg: 23.65 kg, All breeds avg: 17.63 kg	+28.5 kg	45% (Average)	★★★★★★
★★★★★	<b>Carcass Conformation (1-15 scale)</b> Breed avg: 2.19, All breeds avg: 1.47	+2.32 Scale	46% (Average)	★★★★★★
<b>EXPECTED DAUGHTER BREEDING PERFORMANCE</b>				
	<b>Daughter Calving Diff (% 3 &amp; 4)</b> Breed avg: 4.73%, All breeds avg: 5.31%	+3.8%	57% (Average)	
★★★★★★	<b>Daughter Milk (Kg)</b> Breed avg: -0.32 kg, All breeds avg: 2.59 kg	+3.3 kg	42% (Average)	★★★★
★	<b>Daughter Calving Interval (days)</b> Breed avg: 1.02 days, All breeds avg: -0.9 days	+3.31 days	39% (Low)	★

To order straws call 023 8820452



Myostatin: Free



Scan for More Information

# HE9610

## Midford 1

## Whizzbangior ET

DOB: 07-Jan-2022

Breeder: William Awan, UK

Kinglee 1  
Hero {Hyf}Dorepoll 1 93n  
Nationwide

Costhorpe 1 Sadie 149

Moralee 1  
Kate 2nd

Romany 1 Frisky A84

Moralee 1 Kate



5 stars for both Milk, Fertility &amp; Docility



Star Rating (Within Hereford breed)	Economic Indexes	€uro value per progeny	Index Reliability	Star Rating (Across all beef breeds)
★★★★★	Replacement	€131	40% (Average)	★★★★★
★★★★★	Terminal	€80	44% (Average)	★★★
CALVING DIFFICULTY (births requiring considerable assistance: %3 & 4)				
When Mated With			Value	Reliability
Beef Cow: Breed avg: 2.82%, All breeds avg: 3.89%			+3.9%	66% (High)
Beef Heifer: Breed avg: 6.33%, All breeds avg: 8.07%			+8%	41% (Average)
Star Rating (Within Hereford breed)	Key Replacement Profit Traits	Value	Reliability	Star Rating (Across all beef breeds)
EXPECTED PROGENY PERFORMANCE				
★★★★★	Docility (1-5 scale) Breed avg: 0.11, All breeds avg: 0.02	0.14 Scale	39% (Low)	★★★★★
★★★★★	Carcass Weight (Kg) Breed avg: 5.4 kg, All breeds avg: 17.63 kg	+11.6 kg	42% (Average)	★★★
★★★	Carcass Conformation (1-15 scale) Breed avg: 0.56, All breeds avg: 1.47	+0.56 Scale	42% (Average)	★
EXPECTED DAUGHTER BREEDING PERFORMANCE				
	Daughter Calving Diff (% 3 & 4) Breed avg: 5.81%, All breeds avg: 5.31%	+6.1%	56% (Average)	
★★★★★	Daughter Milk (Kg) Breed avg: 3.75 kg, All breeds avg: 2.59 kg	+6.3 kg	37% (Low)	★★★★★
★★★★★	Daughter Calving Interval (days) Breed avg: -3.65 days, All breeds avg: -0.9 days	-6.18 days	34% (Low)	★★★★★





Myostatin: F94L/F94L



Scan for More Information

# LM9376

## Keltic Superfurry P



Limousin

DOB: 22-Apr-2021

Breeder: Mac Murphy, Co Meath

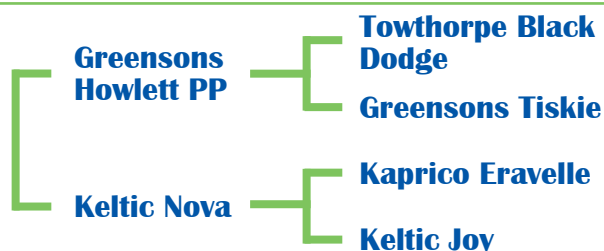

“ Heterozygous polled from a WHPR herd ”

Star Rating (Within Limousin breed)	Economic Indexes	€uro value per progeny	Index Reliability	Star Rating (Across all beef breeds)
★★★★★	Replacement	€131	46% (Average)	★★★★★
★★★★★	Terminal	€150	50% (Average)	★★★★★
CALVING DIFFICULTY (births requiring considerable assistance: %3 & 4)				
When Mated With			Value	Reliability
Beef Cow: Breed avg: 3.78%, All breeds avg: 3.89%			+4.1%	72% (High)
Beef Heifer: Breed avg: 8.21%, All breeds avg: 8.07%			+6.6%	50% (Average)
Star Rating (Within Limousin breed)	Key Replacement Profit Traits	Value	Reliability	Star Rating (Across all beef breeds)
EXPECTED PROGENY PERFORMANCE				
★★★	Docility (1-5 scale) Breed avg: -0.05, All breeds avg: 0.02	-0.05 Scale	63% (High)	★★★
★★★★★	Carcass Weight (Kg) Breed avg: 23.65 kg, All breeds avg: 17.63 kg	+30.6 kg	49% (Average)	★★★★★
★★	Carcass Conformation (1-15 scale) Breed avg: 2.19, All breeds avg: 1.47	+2.08 Scale	45% (Average)	★★★★★
EXPECTED DAUGHTER BREEDING PERFORMANCE				
	Daughter Calving Diff (% 3 & 4) Breed avg: 4.73%, All breeds avg: 5.31%	+2.7%	58% (Average)	
★★★	Daughter Milk (Kg) Breed avg: -0.32 kg, All breeds avg: 2.59 kg	-0.3 kg	43% (Average)	★★★
★★★	Daughter Calving Interval (days) Breed avg: 1.02 days, All breeds avg: -0.9 days	+1.16 days	37% (Low)	★

To order straws call 023 8820452

## Spring 2023 AI Birth Stats

# The class of Spring 2023, who sired them?

The first half of 2023 saw 594,950 suckler beef calves (beef sire x beef dam) born on Irish farms, of which 86,670 have been registered to an AI sire. This represents approximately 15% of all suckler beef calves born in the period. Below is a list of the Top 10 AI sires of Spring 2023 born suckler progeny based on sires recorded.

**The Top 10 AI Sires with the most progeny recorded to them between 1/1/23 to 30/6/23.**

Rank	AI Code	Name	Breed	Number of Progeny	Repl Index	Term Index	GI Sire
1	CH4321	Lapon	CH	7998	€90	€160	Yes
2	LM2014	Ewdenvale Ivor	LM	6174	€169	€152	Yes
3	LM4217	Moondharrig Knell	LM	3992	€169	€119	Yes
4	CH4160	Pottlereagh Mark	CH	2104	€145	€139	No
5	CH7503	Cloonradoon Ricky	CH	2068	€65	€123	Yes
6	LM4184	Loyal	LM	1984	€154	€130	No
7	LM7416	Powerful Proper	LM	1965	€116	€113	Yes
8	AA4640	HW Farghal	AA	1870	€119	€89	Yes
9	CH4159	Knockmoyle Loki	CH	1854	€121	€163	No
10	BB4438	An De Beauffaux	BB	1723	€69	€137	No

*Evaluation based on the Sept 2023 evaluation.*

These 10 sires account for 36% of all the AI suckler progeny born in the first half of 2023. The list is dominated by well proven Charolais and Limousin sires along with one Angus and one Belgian Blue. The 10 sires listed above have an average Replacement Index of €122 which is **5 Stars** across breeds with relatively high reliability across all the sires and very high in some cases.

Encouragingly, 6 of the 10 sires, and all the top 3, listed above have graduated from Gene Ireland over the years which highlights the value of the programme for progeny testing young high impact sires. This helps to drive the rate of genetic gain by building high reliability indexes at a young age on the back of robust data recording. Every Spring and Autumn a new panel of young high genetic merit AI sires are made available to suckler farmers for just €7 per straw.



Lapon

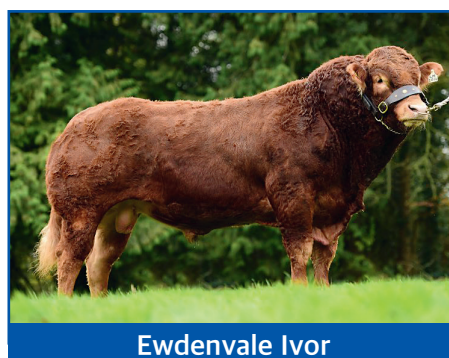

Ewdenvale Ivor



***The top 3 Angus AI Sires based on Sires recorded 1/1/23 to 30/6/23***

Rank	AI Code	Name	Breed	Number of Progeny	Repl Index €	GI Sire
1	AA4640	HW FARGHAL T516	AA	1870	€119	YES
2	AA4089	INTELAGRI MATTEO ET	AA	1591	€164	YES
3	AA4631	GABRIEL PAT	AA	994	€140	NO

***The top 3 Aubrac AI Sires based on Sires recorded 1/1/23 to 30/6/23***

Rank	AI Code	Name	Breed	Number of Progeny	Repl Index €	GI Sire
1	AU4683	TURLOUGHMORE MAGNIFICENT	AU	535	€209	YES
2	AU6286	JOHNSTOWN NELSON	AU	170	€167	NO
3	AU4836	TURLOUGHMORE MAJESTIC	AU	65	€169	YES

***The top 3 Belgian Blue AI Sires based on Sires recorded 1/1/23 to 30/6/23***

Rank	AI Code	Name	Breed	Number of Progeny	Repl Index €	GI Sire
1	BB4438	AN DE BEAUFFAUX	BB	1723	€69	NO
2	BB7638	NEW RED	BB	980	€145	NO
3	BB6634	CHOCOLAT D OCHAMPS	BB	543	€80	NO

***The top 3 Blonde AI Sires based on Sires recorded 1/1/23 to 30/6/23***

Rank	AI Code	Name	Breed	Number of Progeny	Repl Index €	GI Sire
1	BA2308	STONELEA INZAGI	BA	143	€60	NO
2	BA4661	GLACON	BA	115	€60	NO
3	BA4352	SILVERWOOD MARK	BA	54	€84	NO

***The top 3 Hereford AI Sires based on Sires recorded 1/1/23 to 30/6/23***

Rank	AI Code	Name	Breed	Number of Progeny	Repl Index €	GI Sire
1	HE5346	FISHER 1 PROFILE	HE	378	€95	YES
2	HE4297	FABB 1 NORTHERN STAR	HE	319	€139	YES
3	HE4105	CONMELVIN OLLIE	HE	182	€124	NO

***The top 3 Parthenaise AI Sires based on Sires recorded 1/1/23 to 30/6/23***

Rank	AI Code	Name	Breed	Number of Progeny	Repl Index €	GI Sire
1	PT2165	GAINSBARRE	PT	151	€120	NO
2	PT4215	LEACAN KING	PT	20	€152	YES
3	PT4570	KILGULBIN PATHENAISE LOGAN	PT	19	€90	YES

***The top 3 Piedmontese AI Sires based on Sires recorded 1/1/23 to 30/6/23***

Rank	AI Code	Name	Breed	Number of Progeny	Repl Index €	GI Sire
1	PI4662	ZEPPELIN	PI	5	€76	NO
2	PI4566	SANDYMOUNT NORDIC	PI	3	€114	YES
3	PI4666	VOX	PI	3	€138	NO

***THE TOP 3 SALERS AI SIRES BASED ON SIRES RECORDED 1/1/23 TO 30/6/23***

Rank	AI Code	Name	Breed	Number of Progeny	Repl Index €	GI Sire
1	SA4604	KNOTTOWN ROY	SA	1043	€241	YES
2	SA2189	ULSAN	SA	133	€200	NO
2	SA6253	MONTESQIEU	SA	102	€150	NO

***The top 3 Shorthorn AI Sires based on Sires recorded 1/1/23 to 30/6/23***

Rank	AI Code	Name	Breed	Number of Progeny	Repl Index €	GI Sire
1	SH4748	BUNCRAGGY FIREFOX	SH	430	€120	YES
2	SH6658	NAPOLEAN OF UPSALL	SH	210	€85	NO
3	SH4209	STONEYROD HALCYON MATRIX	SH	179	€121	YES

***The top 3 Simmental AI Sires based on Sires recorded 1/1/23 to 30/6/23***

Rank	AI Code	Name	Breed	Number of Progeny	Repl Index €	GI Sire
1	SI2152	CURAHEEN EARP	SI	965	€192	YES
2	SI4147	CURAHEEN GUNSHOT	SI	525	€170	NO
3	SI4250	LIS NA RI GUCCI	SI	506	€161	YES



# Gene Ireland Progeny



**LM3713** bred by David Clarke,  
Tipperary.

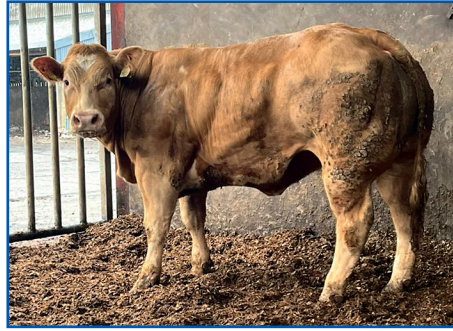

**CH6493** bred by William McGrath,  
Cork.



**SI7491** bred by Paul Keating,  
Wexford.



**SI7491** bred by Hubert Nicholson,  
Meath.



**CH7587** bred by Hubert Nicholson,  
Meath.



**CH7587** bred by JP Ryan,  
Tipperary.



**CH7587** bred by Paul Keating,  
Wexford.



**CH5626** bred by Pat Lenehan,  
Meath.



**LM7416** bred by Paul Keating,  
Wexford.



**CH8541** bred by John Daly,  
Cork.

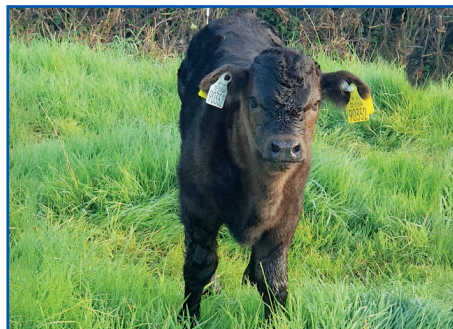

**AA7308** bred by Helen Coyne,  
Offaly.



**CH6367** bred by Pat Lenehan,  
Meath.



**Do you want to have your  
Gene Ireland progeny featured on our social media  
or in our Spring 2024 directory?  
Please text or WhatsApp your pictures to**

**086 796 9797**





# CH8968

## Clenagh Superior ET



DOB: 21-Sep-2021

Breeder: Michael Quin, Co Clare

Myostatin: F94L/Q204x



Scan for More Information

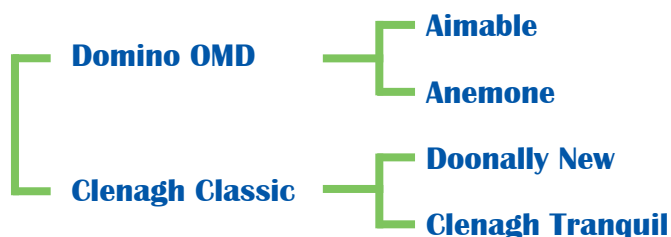

“ Highest Terminal Index and from a WHPR herd ”

Star Rating (Within Charolais breed)	Economic Indexes	€uro value per progeny	Index Reliability	Star Rating (Across all beef breeds)
★★	Replacement	€47	51% (Average)	★
★★★★★★	Terminal	€178	53% (Average)	★★★★★★
CALVING DIFFICULTY (births requiring considerable assistance: %3 & 4)				
When Mated With			Value	Reliability
Beef Cow: Breed avg: 5.66%, All breeds avg: 3.89%			+7.6%	78% (High)
Beef Heifer: Breed avg: 10.61%, All breeds avg: 8.07%			+13.5%	55% (Average)
Star Rating (Within Charolais breed)	Key Replacement Profit Traits	Value	Reliability	Star Rating (Across all beef breeds)
EXPECTED PROGENY PERFORMANCE				
★	Docility (1-5 scale) Breed avg: 0.04, All breeds avg: 0.02	-0.08 Scale	49% (Average)	★
★★★★★★	Carcass Weight (Kg) Breed avg: 34.75 kg, All breeds avg: 17.63 kg	+47 kg	49% (Average)	★★★★★★
★★★★★★	Carcass Conformation (1-15 scale) Breed avg: 1.92, All breeds avg: 1.47	+2.58 Scale	48% (Average)	★★★★★★
EXPECTED DAUGHTER BREEDING PERFORMANCE				
	Daughter Calving Diff (% 3 & 4) Breed avg: 4.49%, All breeds avg: 5.31%	+5.2%	69% (High)	
★	Daughter Milk (Kg) Breed avg: -3.53 kg, All breeds avg: 2.59 kg	-8 kg	50% (Average)	★
★★★★	Daughter Calving Interval (days) Breed avg: -1.32 days, All breeds avg: -0.9 days	-1.53 days	46% (Average)	★★★★



Myostatin: 2xF94L

# LM8622

## Ardlea Rigby

DOB: 24-Dec-2020

Breeder: Dan Tynan, Co Laois



Limousin

Derrygullinane  
Kingbull

Elite Gisele Et

Gerrygullinane  
Glen  
Derrygullinane  
Elsia Et

Wilodge Vantastic  
Uriel B



Scan for More  
Information

“ Kingbull crossed with a Vantastic dam ”

Star Rating (Within Limousin breed)	Economic Indexes	€uro value per progeny	Index Reliability	Star Rating (Across all beef breeds)
★★★★	Replacement	€109	45% (Average)	★★★★
★★★★★★	Terminal	€165	49% (Average)	★★★★★★
CALVING DIFFICULTY (births requiring considerable assistance: %3 & 4)				
When Mated With			Value	Reliability
Beef Cow: Breed avg: 3.78%, All breeds avg: 3.89%			+5.9%	73% (High)
Beef Heifer: Breed avg: 8.21%, All breeds avg: 8.07%			+10.3%	49% (Average)
Star Rating (Within Limousin breed)	Key Replacement Profit Traits	Value	Reliability	Star Rating (Across all beef breeds)
EXPECTED PROGENY PERFORMANCE				
★★★★★★	Docility (1-5 scale) Breed avg: -0.05, All breeds avg: 0.02	0.02 Scale	47% (Average)	★★★★
★★★★★★	Carcass Weight (Kg) Breed avg: 23.65 kg, All breeds avg: 17.63 kg	+38.9 kg	47% (Average)	★★★★★★
★★★★★★	Carcass Conformation (1-15 scale) Breed avg: 2.19, All breeds avg: 1.47	+2.52 Scale	45% (Average)	★★★★★★
EXPECTED DAUGHTER BREEDING PERFORMANCE				
	Daughter Calving Diff (% 3 & 4) Breed avg: 4.73%, All breeds avg: 5.31%	+6.5%	59% (Average)	
★★★★	Daughter Milk (Kg) Breed avg: -0.32 kg, All breeds avg: 2.59 kg	+0 kg	42% (Average)	★★
★	Daughter Calving Interval (days) Breed avg: 1.02 days, All breeds avg: -0.9 days	+2.77 days	38% (Low)	★

To order straws call 023 8820452





Myostatin: F94L/Q204x

# CH8535

## Tullyvillage Shane

DOB: 06-Apr-2021

Breeder: William Flynn, Co Galway

Carrickbrack96  
HutchTullyvillage  
MadonaThrunton Bonjovi  
Carrickbrack96  
BiancaDoonally New  
Trim DanaScan for More  
Information

“

5 Star across all beef breeds for Weight, Conformation &amp; Docility

”

Star Rating (Within Charolais breed)	Economic Indexes	€uro value per progeny	Index Reliability	Star Rating (Across all beef breeds)
★★	Replacement	€46	49% (Average)	★
★★★★★★	Terminal	€157	50% (Average)	★★★★★★
CALVING DIFFICULTY (births requiring considerable assistance: %3 & 4)				
When Mated With			Value	Reliability
Beef Cow: Breed avg: 5.66%, All breeds avg: 3.89%			+7.7%	77% (High)
Beef Heifer: Breed avg: 10.61%, All breeds avg: 8.07%			+18.1%	51% (Average)
Star Rating (Within Charolais breed)	Key Replacement Profit Traits	Value	Reliability	Star Rating (Across all beef breeds)
EXPECTED PROGENY PERFORMANCE				
★★★★★★	Docility (1-5 scale) Breed avg: 0.04, All breeds avg: 0.02	0.12 Scale	48% (Average)	★★★★★★
★★★★★★	Carcass Weight (Kg) Breed avg: 34.75 kg, All breeds avg: 17.63 kg	+42.3 kg	47% (Average)	★★★★★★
★★★★★★	Carcass Conformation (1-15 scale) Breed avg: 1.92, All breeds avg: 1.47	+2.28 Scale	47% (Average)	★★★★★★
EXPECTED DAUGHTER BREEDING PERFORMANCE				
	Daughter Calving Diff (% 3 & 4) Breed avg: 4.49%, All breeds avg: 5.31%	+3.7%	65% (High)	
★	Daughter Milk (Kg) Breed avg: -3.53 kg, All breeds avg: 2.59 kg	-7.4 kg	48% (Average)	★
★	Daughter Calving Interval (days) Breed avg: -1.32 days, All breeds avg: -0.9 days	+1.52 days	45% (Average)	★



Myostatin: 2x94L

# LM9655

## Brontemoor Salesring

DOB: 09-Jun-2021

Breeder: S M Priestley, UK

Terminal  
€156  
Index

Limousin

Knock  
Mspport

Goldies Goldfinger

Knock Izzy

Haltcliffe  
Gavel

Cloughhead Ernie

Brontemoor Sue



Scan for More  
Information

“

New genetics and only 2% Calving Difficulty on Beef Cows

”

Star Rating (Within Limousin breed)	Economic Indexes	€uro value per progeny	Index Reliability	Star Rating (Across all beef breeds)
★★★★★	Replacement	€116	36% (Low)	★★★★★
★★★★★★	Terminal	€156	38% (Low)	★★★★★★
CALVING DIFFICULTY (births requiring considerable assistance: %3 & 4)				
When Mated With			Value	Reliability
Beef Cow: Breed avg: 3.78%, All breeds avg: 3.89%			+2%	63% (High)
Beef Heifer: Breed avg: 8.21%, All breeds avg: 8.07%			+7.1%	37% (Low)
Star Rating (Within Limousin breed)	Key Replacement Profit Traits	Value	Reliability	Star Rating (Across all beef breeds)
EXPECTED PROGENY PERFORMANCE				
★★★★★★	Docility (1-5 scale) Breed avg: -0.05, All breeds avg: 0.02	-0.01 Scale	34% (Low)	★★★
★★★★★★	Carcass Weight (Kg) Breed avg: 23.65 kg, All breeds avg: 17.63 kg	+30.7 kg	34% (Low)	★★★★★★
★★★★★	Carcass Conformation (1-15 scale) Breed avg: 2.19, All breeds avg: 1.47	+2.36 Scale	34% (Low)	★★★★★★
EXPECTED DAUGHTER BREEDING PERFORMANCE				
	Daughter Calving Diff (% 3 & 4) Breed avg: 4.73%, All breeds avg: 5.31%	+3.8%	52% (Average)	
★★★★★	Daughter Milk (Kg) Breed avg: -0.32 kg, All breeds avg: 2.59 kg	+1.4 kg	34% (Low)	★★★
★★★	Daughter Calving Interval (days) Breed avg: 1.02 days, All breeds avg: -0.9 days	+2.28 days	33% (Low)	★

To order straws call 023 8820452



Myostatin: F94L/NT821



Scan for More Information

# LM8619

## Castleview Reece

DOB: 22-Oct-2020

Breeder: Sean O'Sullivan, Co Kerry

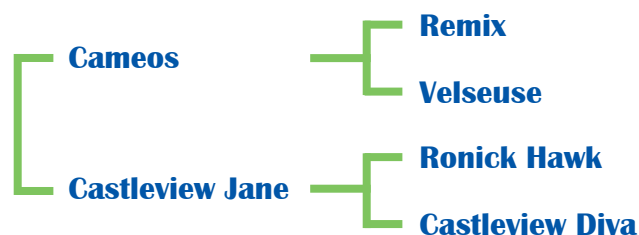

“ Cameos crossed with a Ronick Hawk dam ”

Star Rating (Within Limousin breed)	Economic Indexes	€uro value per progeny	Index Reliability	Star Rating (Across all beef breeds)
★★★★★	Replacement	€124	50% (Average)	★★★★★
★★★★★	Terminal	€155	53% (Average)	★★★★★
CALVING DIFFICULTY (births requiring considerable assistance: %3 & 4)				
When Mated With			Value	Reliability
Beef Cow: Breed avg: 3.78%, All breeds avg: 3.89%			+4.3%	77% (High)
Beef Heifer: Breed avg: 8.21%, All breeds avg: 8.07%			+8.6%	54% (Average)
Star Rating (Within Limousin breed)	Key Replacement Profit Traits	Value	Reliability	Star Rating (Across all beef breeds)
EXPECTED PROGENY PERFORMANCE				
★★★★★	Docility (1-5 scale) Breed avg: -0.05, All breeds avg: 0.02	0.02 Scale	58% (Average)	★★★
★★★★★	Carcass Weight (Kg) Breed avg: 23.65 kg, All breeds avg: 17.63 kg	+33.5 kg	53% (Average)	★★★★★
★★★★★	Carcass Conformation (1-15 scale) Breed avg: 2.19, All breeds avg: 1.47	+2.38 Scale	48% (Average)	★★★★★
EXPECTED DAUGHTER BREEDING PERFORMANCE				
	Daughter Calving Diff (% 3 & 4) Breed avg: 4.73%, All breeds avg: 5.31%	+4.6%	63% (High)	
★★★★★	Daughter Milk (Kg) Breed avg: -0.32 kg, All breeds avg: 2.59 kg	+4.1 kg	48% (Average)	★★★★★
★	Daughter Calving Interval (days) Breed avg: 1.02 days, All breeds avg: -0.9 days	+4.1 days	41% (Average)	★





Myostatin: F94L/NT821

# LM8625

## Ardlea Rolex

DOB: 18-Nov-2020

Breeder: Dan Tynan, Co Laois



Limousin

Telfers Munster

Lodge Hamlet

Telfers Imagination

Ardlea Hula

Vison

F039 Serine



Scan for More Information



Telfers Munster son from a Vison cow



Star Rating (Within Limousin breed)	Economic Indexes	€uro value per progeny	Index Reliability	Star Rating (Across all beef breeds)
★★★★	Replacement	€106	45% (Average)	★★★★
★★★★★★	Terminal	€151	49% (Average)	★★★★★★
CALVING DIFFICULTY (births requiring considerable assistance: %3 & 4)				
When Mated With			Value	Reliability
Beef Cow: Breed avg: 3.78%, All breeds avg: 3.89%			+3.2%	76% (High)
Beef Heifer: Breed avg: 8.21%, All breeds avg: 8.07%			+7.4%	46% (Average)
Star Rating (Within Limousin breed)	Key Replacement Profit Traits	Value	Reliability	Star Rating (Across all beef breeds)
EXPECTED PROGENY PERFORMANCE				
★★★★★★	Docility (1-5 scale) Breed avg: -0.05, All breeds avg: 0.02	-0.02 Scale	46% (Average)	★★
★★★★★★	Carcass Weight (Kg) Breed avg: 23.65 kg, All breeds avg: 17.63 kg	+26.1 kg	46% (Average)	★★★★★★
★★★★★★	Carcass Conformation (1-15 scale) Breed avg: 2.19, All breeds avg: 1.47	+2.39 Scale	45% (Average)	★★★★★★
EXPECTED DAUGHTER BREEDING PERFORMANCE				
	Daughter Calving Diff (% 3 & 4) Breed avg: 4.73%, All breeds avg: 5.31%	+5.1%	57% (Average)	
★	Daughter Milk (Kg) Breed avg: -0.32 kg, All breeds avg: 2.59 kg	-2.4 kg	42% (Average)	★
★★	Daughter Calving Interval (days) Breed avg: 1.02 days, All breeds avg: -0.9 days	+1.77 days	39% (Low)	★

To order straws call 023 8820452



Myostatin: 2xNT821

# BB8944

## Octopus De Bierwa

DOB: 01-Jan-2020

Breeder: n/a

Darko De  
Centfontaine

Lily De Bierwa

Wilmots Du Falgi

Superstar De  
Centfontaine

Or De Beaujeu

Jonction De Bierwe

Scan for More  
Information

5 Star across all beef breeds for Weight, Conformation &amp; Docility



Star Rating (Within Belgian Blue breed)	Economic Indexes	€uro value per progeny	Index Reliability	Star Rating (Across all beef breeds)
★★	Replacement	€44	35% (Low)	★
★★★★	Terminal	€139	37% (Low)	★★★★★
CALVING DIFFICULTY (births requiring considerable assistance: %3 & 4)				
When Mated With			Value	Reliability
Beef Cow: Breed avg: 10.26%, All breeds avg: 3.89%			+12.9%	62% (High)
Beef Heifer: Breed avg: 21.6%, All breeds avg: 8.07%			+20.8%	36% (Low)
Star Rating (Within Belgian Blue breed)	Key Replacement Profit Traits	Value	Reliability	Star Rating (Across all beef breeds)
EXPECTED PROGENY PERFORMANCE				
★★★★★	Docility (1-5 scale) Breed avg: 0.16, All breeds avg: 0.02	0.18 Scale	33% (Low)	★★★★★
★★★★★	Carcass Weight (Kg) Breed avg: 35.25 kg, All breeds avg: 17.63 kg	+38.4 kg	33% (Low)	★★★★★
★★★★★	Carcass Conformation (1-15 scale) Breed avg: 2.82, All breeds avg: 1.47	+2.97 Scale	33% (Low)	★★★★★
EXPECTED DAUGHTER BREEDING PERFORMANCE				
	Daughter Calving Diff (% 3 & 4) Breed avg: 9.6%, All breeds avg: 5.31%	+12.2%	52% (Average)	
★★★★★	Daughter Milk (Kg) Breed avg: 3.99 kg, All breeds avg: 2.59 kg	+4.4 kg	32% (Low)	★★★★★
★★	Daughter Calving Interval (days) Breed avg: 4.72 days, All breeds avg: -0.9 days	+5.2 days	32% (Low)	★



Myostatin: 2xNT821

# BB8950

## Edison

## De Centfontaine

DOB: 18-Sep-2019

Breeder: n/a



Belgian Blue

Jet Set Van  
Den Hondelee

Valeureuse De  
Centfontaine

Imperial De L'Ecluse

Superstar De  
Centfontaine

Noceur De Fooz

Poesie De



Scan for More  
Information



5 Star across all beef breeds for Weight, Conformation & Docility



Star Rating (Within Belgian Blue breed)	Economic Indexes	€uro value per progeny	Index Reliability	Star Rating (Across all beef breeds)
★★★★	Replacement	€55	37% (Low)	★
★★★★	Terminal	€149	39% (Low)	★★★★★
CALVING DIFFICULTY (births requiring considerable assistance: %3 & 4)				
When Mated With			Value	Reliability
Beef Cow: Breed avg: 10.26%, All breeds avg: 3.89%			+10.8%	65% (High)
Beef Heifer: Breed avg: 21.6%, All breeds avg: 8.07%			+22.4%	38% (Low)
Star Rating (Within Belgian Blue breed)	Key Replacement Profit Traits	Value	Reliability	Star Rating (Across all beef breeds)
EXPECTED PROGENY PERFORMANCE				
★★★★★★	Docility (1-5 scale) Breed avg: 0.16, All breeds avg: 0.02	0.24 Scale	36% (Low)	★★★★★★
★★★★	Carcass Weight (Kg) Breed avg: 35.25 kg, All breeds avg: 17.63 kg	+34.2 kg	35% (Low)	★★★★★★
★★★★★★	Carcass Conformation (1-15 scale) Breed avg: 2.82, All breeds avg: 1.47	+3.11 Scale	35% (Low)	★★★★★★
EXPECTED DAUGHTER BREEDING PERFORMANCE				
	Daughter Calving Diff (% 3 & 4) Breed avg: 9.6%, All breeds avg: 5.31%	+10.3%	54% (Average)	
★★★★	Daughter Milk (Kg) Breed avg: 3.99 kg, All breeds avg: 2.59 kg	+4.6 kg	34% (Low)	★★★★
★	Daughter Calving Interval (days) Breed avg: 4.72 days, All breeds avg: -0.9 days	+8.45 days	33% (Low)	★

To order straws call 023 8820452





Myostatin: 2xNT821

# BB8941

## Novateur Des Princes

DOB: 30-May-2019

Breeder: n/a

Ideale Black  
Beard Pp EtLavande Des  
Princes De Ligne

Ideale Dehorner

Ideale Polled  
Pirate Rc Et

Zougar D'Ozo

Iris Des Princes  
De LigneScan for More  
Information

5 Star across all beef breeds for Weight, Conformation &amp; Docility



Star Rating (Within Belgian Blue breed)	Economic Indexes	€uro value per progeny	Index Reliability	Star Rating (Across all beef breeds)
★★★★★	Replacement	€137	35% (Low)	★★★★★
★★★	Terminal	€147	37% (Low)	★★★★★
CALVING DIFFICULTY (births requiring considerable assistance: %3 & 4)				
When Mated With			Value	Reliability
Beef Cow: Breed avg: 10.26%, All breeds avg: 3.89%			+6.4%	61% (High)
Beef Heifer: Breed avg: 21.6%, All breeds avg: 8.07%			+14.5%	35% (Low)
Star Rating (Within Belgian Blue breed)	Key Replacement Profit Traits	Value	Reliability	Star Rating (Across all beef breeds)
EXPECTED PROGENY PERFORMANCE				
★★★★★	Docility (1-5 scale) Breed avg: 0.16, All breeds avg: 0.02	0.2 Scale	33% (Low)	★★★★★
★	Carcass Weight (Kg) Breed avg: 35.25 kg, All breeds avg: 17.63 kg	+29.3 kg	32% (Low)	★★★★★
★	Carcass Conformation (1-15 scale) Breed avg: 2.82, All breeds avg: 1.47	+2.58 Scale	32% (Low)	★★★★★
EXPECTED DAUGHTER BREEDING PERFORMANCE				
	Daughter Calving Diff (% 3 & 4) Breed avg: 9.6%, All breeds avg: 5.31%	+9%	52% (Average)	
★★★★★	Daughter Milk (Kg) Breed avg: 3.99 kg, All breeds avg: 2.59 kg	+4.8 kg	32% (Low)	★★★★★
★★★★★	Daughter Calving Interval (days) Breed avg: 4.72 days, All breeds avg: -0.9 days	+1.83 days	32% (Low)	★



# CH8971

## Cloonglasna11 Socks ET

Terminal  
€143  
Index

Charolais

DOB: 02-Nov-2021

Breeder: Padraig Egan, Co Mayo

Balmyle  
Vagabond

Maerdy Othello

Balmyle Oregana

Cloonglasna11  
Jenny

Cloverfield Excelent

Cloonglasna Taurus

Myostatin: 2xF94L



Scan for More  
Information

“

Outcross sire from a Cloverfield Excellent dam

”

Star Rating (Within Charolais breed)	Economic Indexes	€uro value per progeny	Index Reliability	Star Rating (Across all beef breeds)
★ ★ ★	Replacement	€76	46% (Average)	★ ★
★ ★ ★ ★ ★	Terminal	€143	49% (Average)	★ ★ ★ ★ ★
CALVING DIFFICULTY (births requiring considerable assistance: %3 & 4)				
When Mated With			Value	Reliability
Beef Cow: Breed avg: 5.66%, All breeds avg: 3.89%			+4.9%	74% (High)
Beef Heifer: Breed avg: 10.61%, All breeds avg: 8.07%			+8%	45% (Average)
Star Rating (Within Charolais breed)	Key Replacement Profit Traits	Value	Reliability	Star Rating (Across all beef breeds)
EXPECTED PROGENY PERFORMANCE				
★	Docility (1-5 scale) Breed avg: 0.04, All breeds avg: 0.02	-0.01 Scale	46% (Average)	★ ★
★ ★ ★	Carcass Weight (Kg) Breed avg: 34.75 kg, All breeds avg: 17.63 kg	+34.5 kg	47% (Average)	★ ★ ★ ★ ★
★ ★ ★	Carcass Conformation (1-15 scale) Breed avg: 1.92, All breeds avg: 1.47	+1.94 Scale	47% (Average)	★ ★ ★ ★ ★
EXPECTED DAUGHTER BREEDING PERFORMANCE				
	Daughter Calving Diff (% 3 & 4) Breed avg: 4.49%, All breeds avg: 5.31%	+4.5%	61% (High)	
★ ★ ★	Daughter Milk (Kg) Breed avg: -3.53 kg, All breeds avg: 2.59 kg	-3.3 kg	45% (Average)	★
★ ★	Daughter Calving Interval (days) Breed avg: -1.32 days, All breeds avg: -0.9 days	-0.25 days	41% (Average)	★ ★

To order straws call 023 8820452



Myostatin: 2xF94L

# LM9622

## Glenford Sam

DOB: 15-Aug-2021

Breeder: Kelly Stephenson, Co Wicklow

Mereside  
Godolphin

Plumtree Deus

Mereside Dawnmarie

Glenford Neveah

Ampertaine Elgin

Trueman Eva

Scan for More  
Information

“

Mereside Godolphin crossed with an Ampertaine Elgin dam

”

Star Rating (Within Limousin breed)	Economic Indexes	€uro value per progeny	Index Reliability	Star Rating (Across all beef breeds)
★★★★	Replacement	€102	45% (Average)	★★★★
★★★★★	Terminal	€141	48% (Average)	★★★★★
CALVING DIFFICULTY (births requiring considerable assistance: %3 & 4)				
When Mated With			Value	Reliability
Beef Cow: Breed avg: 3.78%, All breeds avg: 3.89%			+3.9%	72% (High)
Beef Heifer: Breed avg: 8.21%, All breeds avg: 8.07%			+6.8%	55% (Average)
Star Rating (Within Limousin breed)	Key Replacement Profit Traits	Value	Reliability	Star Rating (Across all beef breeds)
EXPECTED PROGENY PERFORMANCE				
★★★★★	Docility (1-5 scale) Breed avg: -0.05, All breeds avg: 0.02	0 Scale	45% (Average)	★★★★
★★★★	Carcass Weight (Kg) Breed avg: 23.65 kg, All breeds avg: 17.63 kg	+24.5 kg	45% (Average)	★★★★★
★★★★★	Carcass Conformation (1-15 scale) Breed avg: 2.19, All breeds avg: 1.47	+2.39 Scale	45% (Average)	★★★★★
EXPECTED DAUGHTER BREEDING PERFORMANCE				
	Daughter Calving Diff (% 3 & 4) Breed avg: 4.73%, All breeds avg: 5.31%	+3.5%	58% (Average)	
★	Daughter Milk (Kg) Breed avg: -0.32 kg, All breeds avg: 2.59 kg	-2.6 kg	44% (Average)	★
★★	Daughter Calving Interval (days) Breed avg: 1.02 days, All breeds avg: -0.9 days	+2.37 days	38% (Low)	★





Myostatin: Q204x

# CH8571

## Recif

DOB: 27-Sep-2020

Breeder: Thierry Frecon, France



Charolais

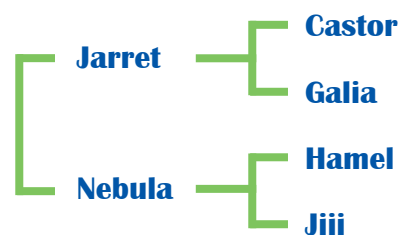

Scan for More Information

“ Only 4.7% Calving Difficulty on Beef Cows ”

Star Rating (Within Charolais breed)	Economic Indexes	€uro value per progeny	Index Reliability	Star Rating (Across all beef breeds)
★★★★★	Replacement	€95	38% (Low)	★★★
★★★★	Terminal	€134	41% (Average)	★★★★★
CALVING DIFFICULTY (births requiring considerable assistance: %3 & 4)				
When Mated With			Value	Reliability
Beef Cow: Breed avg: 5.66%, All breeds avg: 3.89%			+4.7%	67% (High)
Beef Heifer: Breed avg: 10.61%, All breeds avg: 8.07%			+7%	35% (Low)
Star Rating (Within Charolais breed)	Key Replacement Profit Traits	Value	Reliability	Star Rating (Across all beef breeds)
EXPECTED PROGENY PERFORMANCE				
★★★★★	Docility (1-5 scale) Breed avg: 0.04, All breeds avg: 0.02	0.07 Scale	33% (Low)	★★★★★
★★★★	Carcass Weight (Kg) Breed avg: 34.75 kg, All breeds avg: 17.63 kg	+35.7 kg	38% (Low)	★★★★★
★	Carcass Conformation (1-15 scale) Breed avg: 1.92, All breeds avg: 1.47	+1.51 Scale	38% (Low)	★★★
EXPECTED DAUGHTER BREEDING PERFORMANCE				
	Daughter Calving Diff (% 3 & 4) Breed avg: 4.49%, All breeds avg: 5.31%	+3.6%	51% (Average)	
★★★★★	Daughter Milk (Kg) Breed avg: -3.53 kg, All breeds avg: 2.59 kg	-0.4 kg	38% (Low)	★★
★★★★	Daughter Calving Interval (days) Breed avg: -1.32 days, All breeds avg: -0.9 days	-1.2 days	32% (Low)	★★★

To order straws call 023 8820452

## Gene Ireland User Profile

The Lenehan family operate a mixed suckler and sheep enterprise near Duleek in Co Meath. The farm was bought by Pats grandfather in the 1870s and Paul is now the 4<sup>th</sup> generation of Lenehans on the property. 70 cows are calved in a 50:50 split between spring and autumn with replacements bred from within the herd. The suckler enterprise is run alongside a flock of 200 ewes. Approx 80% of the calf crop are sired by AI each year. The main breeds used are Charolais, Limousin and Simmental with Hereford used on maiden heifers. Most animals are brought to finish and then either sold to the factory or in the mart depending on the market conditions at the time. The Lenehans have also sold several batches of Gene Ireland sired animals to ICBF for the Tully Test Centre over the years.



Pat and Paul Lenehan

The average Replacement Index of the cows in the herd is an impressive €109 - this compares to the national average of approximately €89. This high level of genetic merit is backed up with a hugely impressive set of KPIs for such a large herd. The most recent figures for the herd indicate an average calving interval of just 367 days with calves per cow per year running at 1.04. The herd are also active participants in HerdPlus, Gene Ireland, SCEP and NGP.

The Lenehans have been using Gene Ireland straws since the programme began back in 2007. The use of these Gene Ireland bulls forms a key part of the annual breeding plan on the farm. One of the most successful sires used over the years is Fabb 1 Northern Star (HE4297) with several of his daughters retained in the herd. Paul has found that this bull ticks all the boxes for him in terms of high index, easy calving, docility, milk and fertility. All the essential ingredients in a profitable suckler cow.

One of the standout cows in the herd is tag 945. Sired by the Gene Ireland legend SI2152, she was born in 2017. This cow first calved at 30 months and has produced a calf each year with a lifetime average calving interval of just 364 days. Her 2023 born calf was a bull sired by the Gene Ireland bull CH5626(Love P). Her first four calves were heifers - all of which have been retained in the herd. Her 2022 born heifer was sired by yet another Gene Ireland bull - CH6490. This calf weighed 377 kgs at 256 days which calculates into a most impressive 1.29 kgs per day. The cow herself currently has a Replacement Index of €172 and weighed 690 kgs when last weighed. She is 5 stars across breed for Milk and Fertility and is yet another example of what can be achieved in the suckler industry through a combination of elite genetics and top-class management.

## Cow 0945 Suckler Cow Report

Progeny Details																					
Calving Details									Sire Details			Weanling Performance							Carcass Performance		
	Calving Date	Calving Interval	Calf Tag	Sex	Calving Survey	Birth Weight	Gest Length	Current Status	Sire	Sire Breed	Weight (kg)	Age (days)	A.D.G. (kg)	Mart Price/kg	Calf Quality	Calf Docility	Age at Slaught. (months)	Carcass Conform & Fat	Carcass Weight (kg)		
1	18-Jul-19		31139	F	Normal			In herd	HE4297	HE					Good	Very Good					
2	14-Aug-20	393	81226	F	Normal		286	In herd	FWO	CH	384	78	1.19								
3	16-Aug-21	367	51289	F	Normal		283	In herd	CH5980	CH	328	239	1.18								
4	01-Aug-22	350	11351	F	Normal		286	In herd	CH6490	CH	377	256	1.29								
5	12-Jul-23	345	91417	M	Normal		277	In herd	CH5626	CH											



Cow: IE281302740945

[illegible]



[illegible]

[illegible]

[illegible]



Name

**Please return completed charts to ICBF, Tully Progeny Test Centre, Tully, Kildare Town, Co Kildare. Phone: (045) 521573 or 023 8820452**

“ The suckler industry is consistently producing a top-class product in an increasingly expensive system. The market needs to return a price that recognises this quality and investment by farmers. ”

Lenehan family



*See our full profile of Lenehan family and herd inside.*

**€7/straw  
Delivered  
to your own  
technician or  
DIY Tank**



**[www.icbf.com](http://www.icbf.com)**

**ICBF, Link Road, Carrigrohane, Ballincollig, Cork**  
**Telephone: +353 (023) 882 0452 | Email: [query@icbf.com](mailto:query@icbf.com)**