

Spring 2023



Gene Ireland Beef Sire Directory

Introduction

We are delighted to present you with the latest catalogue of beef bulls that are now available through the Gene Ireland program. The breeding program is a joint initiative between Pedigree Breeders, Commercial farmers, Breed Societies, AI Companies, DAFM & ICBF. The aim of the program is to progeny test high index beef bulls which will produce profitable cows for the suckler beef industry. The minimum criteria for a bull to be included on the panel is 5 Stars across breed on Replacement Index.

We have included a section dedicated to high Terminal Index bulls which are selected to produce profitable animals for sale or slaughter. The minimum criteria for a bull to be included in the Terminal section is 5 Stars across breed on Terminal Index.

The Benefits

If you contact ICBF (023-8820452) and order semen from any of the bulls in this catalogue you will receive the following benefits:

- ❖ Access to the highest index new beef bulls in Irish AI at €7 per straw (technician charges may apply).
- ❖ Straws delivered to your own tank or the technician of your choosing.
- ❖ Progress towards meeting the scheme targets.
- ❖ Potentially sell some of the progeny back to ICBF for performance testing at the Tully Beef Test Centre.
- ❖ Freedom to choose whatever combination of bulls & breeds that you require from the catalogue.

Gene Ireland Overview

The diagram below gives an overview of both the design and operation of the Gene Ireland Beef program.

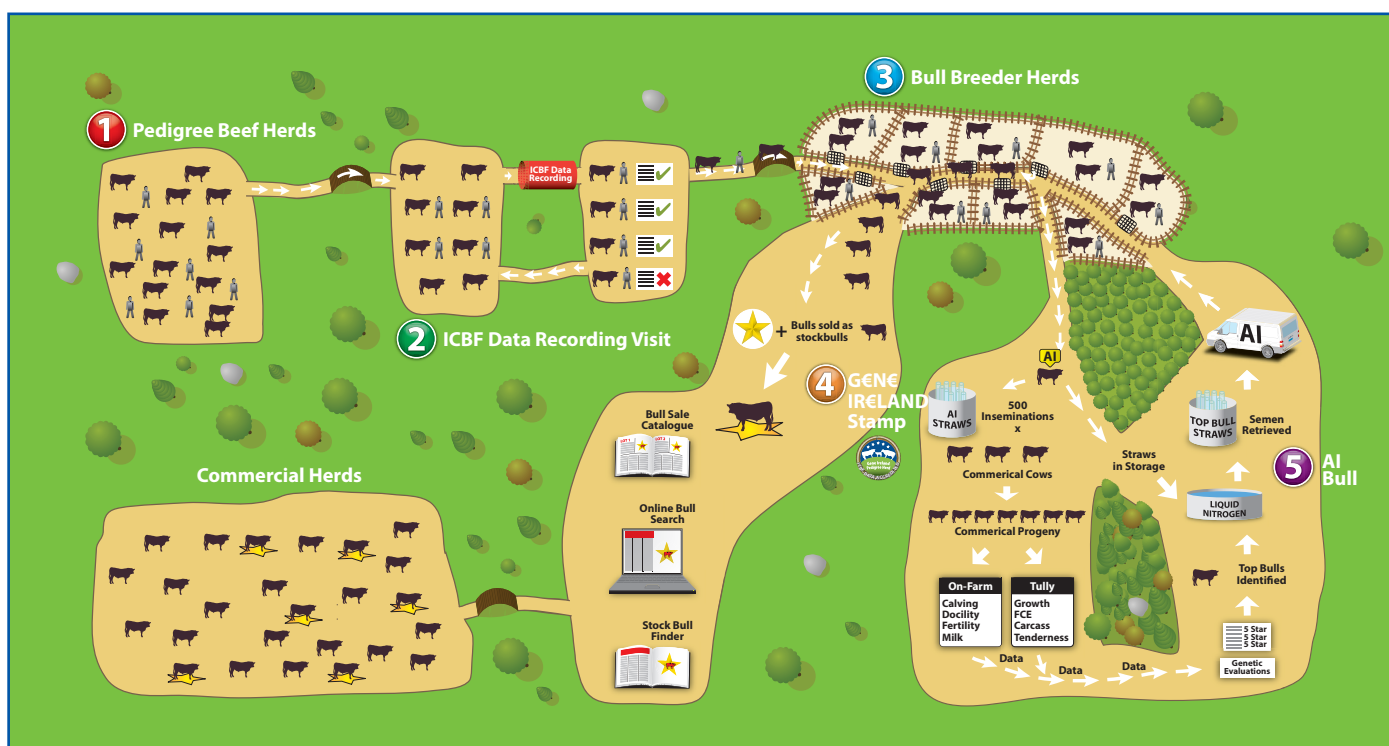

2023 Spring Replacement Panel

Code	Breed	Name	Bred By	Repl Idx €	Beef Cow Calv Diff %	Page
SI8520	SI	Portroyal Mr Bull PP	John A. Hession, Co Mayo.	€157	1.2%	3
SI8121	SI	Epik Agrochyt P	Vlád'a Chytka, Czech Republic.	€150	5.6%	4
LM8259	LM	Keltic Rembrandt	Mac Murphy, Co Meath	€136	2.5%	5
LM8616	LM	Lisna Sir	Dermot Shaughnessy, Co Galway	€126	2.5%	6

2023 Spring Terminal Panel

Code	Breed	Name	Bred By	Term Idx €	Beef Cow Calv Diff %	Page
LM8622	LM	Ardlea Rigby ET	Dan Tynan, Co Laois	€164	5.8%	11
LM7713	LM	Birchpark Rufus	Owen Flannery, Co Clare.	€159	2.3%	12
CH8535	CH	Tullyvillage Shane	William Flynn, Co Galway.	€159	7.5%	13
LM8625	LM	Ardlea Rolex	Dan Tynan, Co Laois	€151	3.0%	14
CH8334	CH	Corbaun Rory	Liam Keogh, Co Longford	€151	7.2%	15
LM8619	LM	Castlevew Reece	Sean O'Sullivan, Co Kerry	€150	4.4%	16
CH8571	CH	Recif	Thierry Frecon, France	€135	4.4%	17



This report has been prepared by ICBF in good faith on the basis of information provided to it. No representation or warranty expressed or implied is made or given by ICBF as to the accuracy, reliability, completeness of this Report. ICBF shall not be liable for any losses (whether direct or indirect), damages, costs or expenses whatsoever, incurred or arising from any use of or reliance on this Report or the information contained in it by any person.



Myostatin: Free

SI8520

Portroyal Mr Bull PP

DOB: 04-Mar-2020

Breeder: John A. Hession, Co Mayo

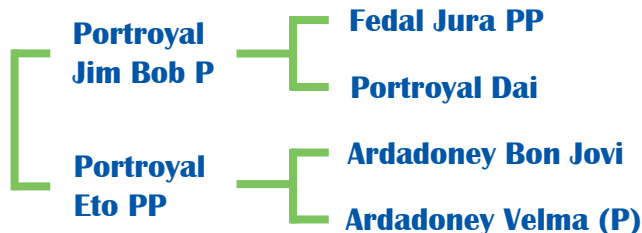

Scan for More Information

“ Outcross bloodline and added bonus of being polled ”

Star Rating (Within Simmental breed)	Economic Indexes	€uro value per progeny	Index Reliability	Star Rating (Across all beef breeds)
★★★★★	Replacement	€157	41% (Average)	★★★★★
★★★★★	Terminal	€87	44% (Average)	★★★
CALVING DIFFICULTY (births requiring considerable assistance: %3 & 4)				
When Mated With			Value	Reliability
Beef Cow: Breed avg: 3.47%, All breeds avg: 3.86%			+1.2%	65% (High)
Beef Heifer: Breed avg: 8.07%, All breeds avg: 8.13%			+6.4%	34% (Low)
Star Rating (Within Simmental breed)	Key Replacement Profit Traits	Value	Reliability	Star Rating (Across all beef breeds)
EXPECTED PROGENY PERFORMANCE				
★★★★★	Docility (1-5 scale) Breed avg: 0.06, All breeds avg: 0.02	0.09 Scale	39% (Low)	★★★★★
★★	Carcass Weight (Kg) Breed avg: 19.05 kg, All breeds avg: 17.18 kg	+16.1 kg	43% (Average)	★★★
★★	Carcass Conformation (1-15 scale) Breed avg: 1.27, All breeds avg: 1.45	+1.12 Scale	42% (Average)	★★
EXPECTED DAUGHTER BREEDING PERFORMANCE				
	Daughter Calving Diff (% 3 & 4) Breed avg: 5.16%, All breeds avg: 5.33%	+4.6%	54% (Average)	
★	Daughter Milk (Kg) Breed avg: 9.28 kg, All breeds avg: 2.49 kg	+6.8 kg	40% (Average)	★★★★★
★★★★★	Daughter Calving Interval (days) Breed avg: -0.89 days, All breeds avg: -0.86 days	-1.39 days	36% (Low)	★★★



Myostatin: Free

S18121

Epik Agrochyt P

DOB: 01-Aug-2018

Breeder: Vláďa Chytka, Czech Republic



Simmental

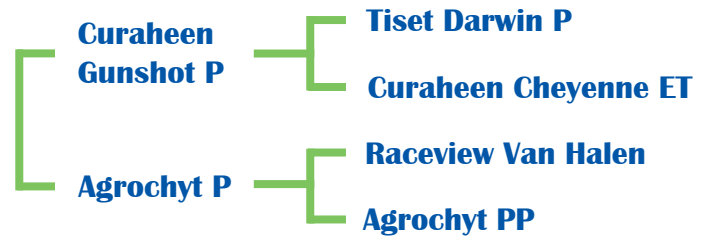

Scan for More Information

“ 5 Star bull on the Replacement Index with +7.4 kgs Milk ”

Star Rating (Within Simmental breed)	Economic Indexes	€uro value per progeny	Index Reliability	Star Rating (Across all beef breeds)
★★★★★	Replacement	€150	47% (Average)	★★★★★
★★★★★	Terminal	€103	48% (Average)	★★★
CALVING DIFFICULTY (births requiring considerable assistance: %3 & 4)				
When Mated With			Value	Reliability
Beef Cow: Breed avg: 3.47%, All breeds avg: 3.86%			+5.6%	71% (High)
Beef Heifer: Breed avg: 8.07%, All breeds avg: 8.13%			+11.8%	49% (Average)
Star Rating (Within Simmental breed)	Key Replacement Profit Traits	Value	Reliability	Star Rating (Across all beef breeds)
EXPECTED PROGENY PERFORMANCE				
★★★★★	Docity (1-5 scale) Breed avg: 0.06, All breeds avg: 0.02	0.16 Scale	45% (Average)	★★★★★
★★★★★	Carcass Weight (Kg) Breed avg: 19.05 kg, All breeds avg: 17.18 kg	+28.1 kg	45% (Average)	★★★★★
★★★★★	Carcass Conformation (1-15 scale) Breed avg: 1.27, All breeds avg: 1.45	+1.58 Scale	45% (Average)	★★★★★
EXPECTED DAUGHTER BREEDING PERFORMANCE				
	Daughter Calving Diff (% 3 & 4) Breed avg: 5.16%, All breeds avg: 5.33%	+5.2%	62% (High)	
★★	Daughter Milk (Kg) Breed avg: 9.28 kg, All breeds avg: 2.49 kg	+7.4 kg	45% (Average)	★★★★★
★★★★★	Daughter Calving Interval (days) Breed avg: -0.89 days, All breeds avg: -0.86 days	-2.97 days	42% (Average)	★★★★★

To order straws call 023 8820452



Myostatin: F94L/F94L

LM8259

Keltic Rembrandt

DOB: 25-Oct-2020

Breeder: Mac Murphy, Co Meath



Scan for More Information

“ Edakkya son with 5 stars for both Weight & Conformation ”

Star Rating (Within Limousin breed)	Economic Indexes	€uro value per progeny	Index Reliability	Star Rating (Across all beef breeds)
★★★★★	Replacement	€136	48% (Average)	★★★★★
★★★★★	Terminal	€148	53% (Average)	★★★★★
CALVING DIFFICULTY (births requiring considerable assistance: %3 & 4)				
When Mated With			Value	Reliability
Beef Cow: Breed avg: 3.73%, All breeds avg: 3.86%			+2.5%	76% (High)
Beef Heifer: Breed avg: 8.26%, All breeds avg: 8.13%			+7.7%	48% (Average)
Star Rating (Within Limousin breed)	Key Replacement Profit Traits	Value	Reliability	Star Rating (Across all beef breeds)
EXPECTED PROGENY PERFORMANCE				
★★★★★	Docility (1-5 scale) Breed avg: -0.05, All breeds avg: 0.02	0.01 Scale	65% (High)	★★★★
★★★★★	Carcass Weight (Kg) Breed avg: 23.55 kg, All breeds avg: 17.18 kg	+28 kg	52% (Average)	★★★★★
★★★★★	Carcass Conformation (1-15 scale) Breed avg: 2.18, All breeds avg: 1.45	+2.36 Scale	48% (Average)	★★★★★
EXPECTED DAUGHTER BREEDING PERFORMANCE				
	Daughter Calving Diff (% 3 & 4) Breed avg: 4.74%, All breeds avg: 5.33%	+5%	60% (High)	
★★★★★	Daughter Milk (Kg) Breed avg: -0.41 kg, All breeds avg: 2.49 kg	+1.2 kg	47% (Average)	★★★
★★★★	Daughter Calving Interval (days) Breed avg: 1.05 days, All breeds avg: -0.86 days	+0.79 days	39% (Low)	★★★



LM8616

Lisna Sir

DOB: 01-Jan-2021

Breeder: Dermot Shaughnessy, Co Galway

Replacement
€126
Index

Limousin

Myostatin: F94L/F94L

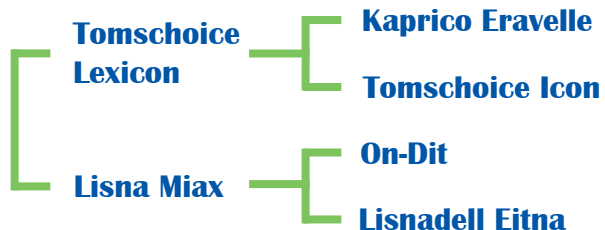

Scan for More Information

“ Tomschoice Lexicon son with 2.5% Calving Difficulty on Beef Cows ”

Star Rating (Within Limousin breed)	Economic Indexes	€uro value per progeny	Index Reliability	Star Rating (Across all beef breeds)
★★★★★	Replacement	€126	43% (Average)	★★★★★
★★★★★	Terminal	€148	48% (Average)	★★★★★
CALVING DIFFICULTY (births requiring considerable assistance: %3 & 4)				
When Mated With			Value	Reliability
Beef Cow: Breed avg: 3.73%, All breeds avg: 3.86%			+2.5%	71% (High)
Beef Heifer: Breed avg: 8.26%, All breeds avg: 8.13%			+11.9%	50% (Average)
Star Rating (Within Limousin breed)	Key Replacement Profit Traits	Value	Reliability	Star Rating (Across all beef breeds)
EXPECTED PROGENY PERFORMANCE				
★★★★★	Docity (1-5 scale) Breed avg: -0.05, All breeds avg: 0.02	0.02 Scale	47% (Average)	★★★★
★★★★★	Carcass Weight (Kg) Breed avg: 23.55 kg, All breeds avg: 17.18 kg	+28.7 kg	45% (Average)	★★★★★
★★★★★	Carcass Conformation (1-15 scale) Breed avg: 2.18, All breeds avg: 1.45	+2.3 Scale	45% (Average)	★★★★★
EXPECTED DAUGHTER BREEDING PERFORMANCE				
	Daughter Calving Diff (% 3 & 4) Breed avg: 4.74%, All breeds avg: 5.33%	+3.8%	56% (Average)	
★★★★★	Daughter Milk (Kg) Breed avg: -0.41 kg, All breeds avg: 2.49 kg	+2.5 kg	40% (Average)	★★★★
★	Daughter Calving Interval (days) Breed avg: 1.05 days, All breeds avg: -0.86 days	+3.26 days	38% (Low)	★

To order straws call 023 8820452

Autumn 2022 AI Birth Stats

The class of Autumn 2022, who sired them?

The second half of 2022 saw 169,954 suckler beef calves (beef sire x beef dam) born on Irish farms, of which 30,638 have been registered to an AI sire. This represents approximately 18% of all suckler beef calves born in the period. Below is a list of the top 10 AI sires of Autumn 2022 born suckler progeny based on sires recorded.

The Top 10 AI Sires with the most progeny recorded to them between 1/7/22 to 31/12/22.

Rank	AI Code	Name	Breed	Number of Progeny	Repl Index	Term Index	GI Sire
1	CH4321	Lapon	CH	2531	€98	€158	Yes
2	LM2014	Ewdenvale Ivor	LM	2137	€170	€154	Yes
3	LM4217	Moondharrig Knell	LM	1671	€167	€122	Yes
4	CH4159	Knockmoyle Loki	CH	1070	€107	€165	No
5	AA4089	Intelagri Matteo	AA	698	€166	€86	Yes
6	LM4184	Loyal	LM	692	€165	€131	No
7	AA4640	HW Farghal	AA	546	€112	€91	Yes
8	CH4160	Pottlereagh Mark	CH	544	€140	€137	No
9	BB4438	An De Beuffaux	BB	513	€52	€130	No
10	LM7416	Powerful Proper	LM	484	€126	€124	Yes

Evaluation based on the Jan 2023 evaluation.

These 10 sires account for 36% of all the AI suckler progeny born in the second half of 2022. The list is dominated by well proven Charolais and Limousin sires along with two Angus and one Belgian Blue. The 10 sires listed above have an average Replacement Index of €130 which is **5 Stars** across breeds with relatively high reliability across all the sires and very high in some cases.

Encouragingly, 7 of the 10 sires, and all the top 3, listed above have graduated from Gene Ireland over the years which highlights the value of the program for progeny testing young high impact sires. This helps to drive the rate of genetic gain by building high reliability indexes at a young age on the back of robust data recording. Every Spring and Autumn a new panel of young high genetic merit sires are made available to suckler farmers for just €7 per straw.

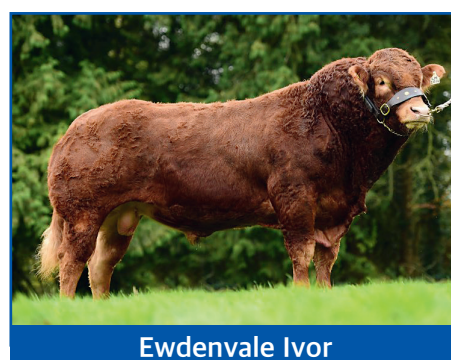

The top 3 Angus AI Sires based on Sires recorded 1/7/22 to 31/12/22

Rank	AI Code	Name	Breed	Number of Progeny	Repl Index €	GI Sire
1	AA4089	INTELAGRI MATTEO E.T. (ET)	AA	698	€166	YES
2	AA4640	HW FARGHAL T516	AA	546	€112	YES
3	AA4743	KEALKIL PRIME LAD	AA	183	€198	NO

The top 3 Aubrac AI Sires based on Sires recorded 1/7/22 to 31/12/22

Rank	AI Code	Name	Breed	Number of Progeny	Repl Index €	GI Sire
1	AU4683	TURLOUGHMORE MAGNIFICENT	AU	187	€210	YES
2	AU6286	JOHNSTOWN NELSON	AU	62	€181	NO
3	AU4460	DAUPHIN	AU	38	€187	NO

The top 3 Belgian Blue AI Sires based on Sires recorded 1/7/22 to 31/12/22

Rank	AI Code	Name	Breed	Number of Progeny	Repl Index €	GI Sire
1	BB4438	AN DE BEAUFFAUX	BB	513	€52	NO
2	BB6634	CHOCOLAT D OCHAMPS	BB	255	€80	NO
3	BB7638	NEW RED	BB	254	€125	NO

The top 3 Blonde AI Sires based on Sires recorded 1/7/22 to 31/12/22

Rank	AI Code	Name	Breed	Number of Progeny	Repl Index €	GI Sire
1	BA4661	GLACON	BA	49	€54	NO
2	BA2308	STONELEA INZAGI	BA	36	€67	NO
3	BA4352	SILVERWOOD MARK	BA	37	€68	NO

The top 3 Hereford AI Sires based on Sires recorded 1/7/22 to 31/12/22

Rank	AI Code	Name	Breed	Number of Progeny	Repl Index €	GI Sire
1	HE4297	FABB 1 NORTHERN STAR	HE	206	€131	YES
2	HE5346	FISHER 1 PROFILE P456	HE	167	€138	YES
3	HE4105	CONMELVIN OLLIE	HE	112	€121	NO

The top 3 Parthenaise AI Sires based on Sires recorded 1/7/22 to 31/12/22

Rank	AI Code	Name	Breed	Number of Progeny	Repl Index €	GI Sire
1	PT2165	GAINSBARRE	PT	38	€138	NO
2	PT4570	KILGULBIN PARTHENAISE LOGAN	PT	9	€89	YES
3	PT4444	LEGEND	PT	6	€191	NO

The top 3 Piedmontese AI Sires based on Sires recorded 1/7/22 to 31/12/22

Rank	AI Code	Name	Breed	Number of Progeny	Repl Index €	GI Sire
1	PI4566	SANDYMOUNT NORDIC	PI	2	€124	YES
2	PI4670	SALOMON	PI	1	€92	NO
3						

The top 3 Salers AI Sires based on Sires recorded 1/7/22 to 31/12/22

Rank	AI Code	Name	Breed	Number of Progeny	Repl Index €	GI Sire
1	SA4604	KNOTTOWN ROY	SA	421	€245	YES
2	SA2189	ULSAN	SA	59	€207	NO
2	SA4461	SPIDDAL PAT	SA	46	€169	YES

The top 3 Shorthorn AI Sires based on Sires recorded 1/7/22 to 31/12/22

Rank	AI Code	Name	Breed	Number of Progeny	Repl Index €	GI Sire
1	SH4748	BUNCRAGGY FIREFOX	SH	219	€110	YES
2	SH6658	NAPOLEAN OF UPSALL	SH	69	€78	NO
3	SH4609	CLONINA EXPLORER	SH	66	€112	NO

The top 3 Simmental AI Sires based on Sires recorded 1/7/22 to 31/12/22

Rank	AI Code	Name	Breed	Number of Progeny	Repl Index €	GI Sire
1	SI2152	CURAHEEN EARP	SI	416	€198	YES
2	SI2469	LISNACRANN FIFTY CENT	SI	228	€187	YES
3	SI4083	CLONAGH FROSTY KING	SI	198	€151	YES

Gene Ireland Progeny



AU4460 bred by Michael Kelly,
Co Tipperary



CH7587 bred by Paul Keating,
Co Wexford



LM5608 bred by John Walsh,
Co Clare



PI4566 bred by Sean Walsh,
Co Galway



SI7491 bred by Paul Keating,
Co Wexford



LM7416 bred by Paul Keating,
Co Wexford

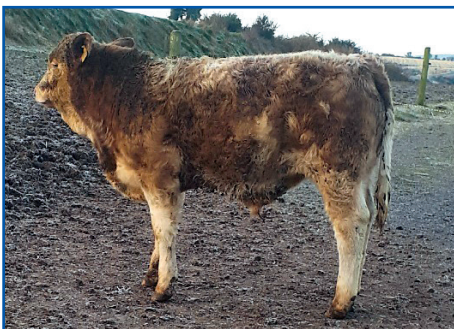

SI7491 bred by Paul Keating,
Co Wexford



CH7587 bred by JP Ryan,
Co Tipperary



SI2362 bred by Marie O'Malley,
Co. Mayo

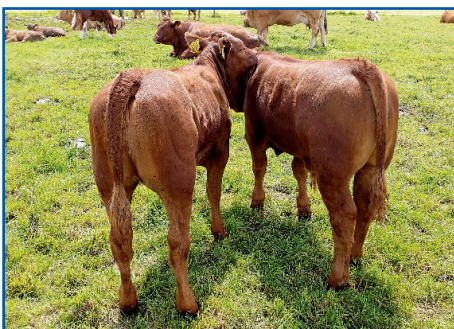

SA4604 bred by John Daly,
Co Cork

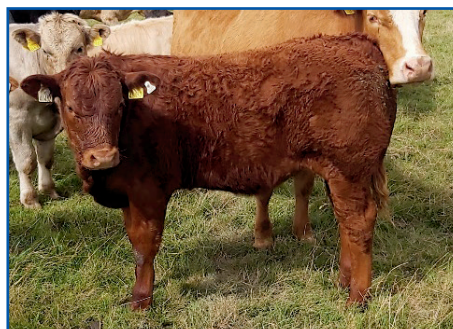

SA7044 bred by David Clarke,
Co Tipperary

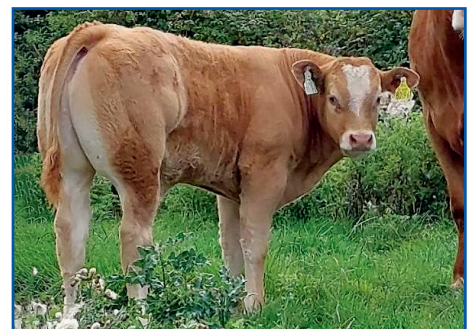

LM4217 bred by Paul Leonard,
Co Galway



**Do you want to have your
Gene Ireland progeny featured on our social media
or in our Autumn 2023 directory?
Please text or WhatsApp your pictures to**

086 796 9797



Myostatin: F94L/F94L

LM8622

Ardlea Rigby ET

DOB: 24-Dec-2020

Breeder: Dan Tynan, Co Laois

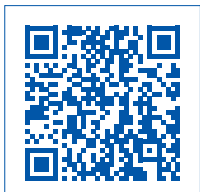
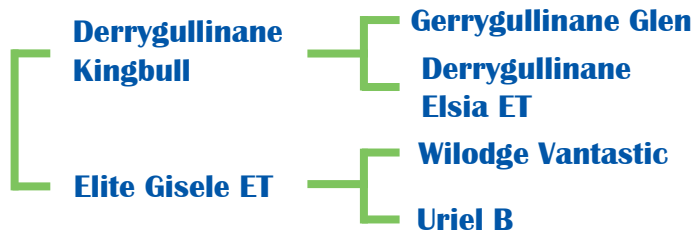

Scan for More Information

“ Kingbull crossed with a Vantastic dam ”

Star Rating (Within Limousin breed)	Economic Indexes	€uro value per progeny	Index Reliability	Star Rating (Across all beef breeds)
★ ★ ★	Replacement	€103	44% (Average)	★ ★ ★ ★ ★
★ ★ ★ ★ ★	Terminal	€164	48% (Average)	★ ★ ★ ★ ★
CALVING DIFFICULTY (births requiring considerable assistance: %3 & 4)				
When Mated With			Value	Reliability
Beef Cow: Breed avg: 3.73%, All breeds avg: 3.86%			+5.8%	72% (High)
Beef Heifer: Breed avg: 8.26%, All breeds avg: 8.13%			+10.1%	48% (Average)
Star Rating (Within Limousin breed)	Key Replacement Profit Traits	Value	Reliability	Star Rating (Across all beef breeds)
EXPECTED PROGENY PERFORMANCE				
★ ★ ★ ★ ★	Docity (1-5 scale) Breed avg: -0.05, All breeds avg: 0.02	0.02 Scale	47% (Average)	★ ★ ★
★ ★ ★ ★ ★	Carcass Weight (Kg) Breed avg: 23.55 kg, All breeds avg: 17.18 kg	+39 kg	46% (Average)	★ ★ ★ ★ ★
★ ★ ★ ★ ★	Carcass Conformation (1-15 scale) Breed avg: 2.18, All breeds avg: 1.45	+2.46 Scale	44% (Average)	★ ★ ★ ★ ★
EXPECTED DAUGHTER BREEDING PERFORMANCE				
	Daughter Calving Diff (% 3 & 4) Breed avg: 4.74%, All breeds avg: 5.33%	+6.3%	58% (Average)	
★ ★ ★	Daughter Milk (Kg) Breed avg: -0.41 kg, All breeds avg: 2.49 kg	+0 kg	41% (Average)	★ ★
★	Daughter Calving Interval (days) Breed avg: 1.05 days, All breeds avg: -0.86 days	+3.27 days	37% (Low)	★



LM7713

Birchpark Rufus

DOB: 29-Jun-2020

Breeder: Owen Flannery, Co Claree



Limousin

Myostatin: F94L/F94L

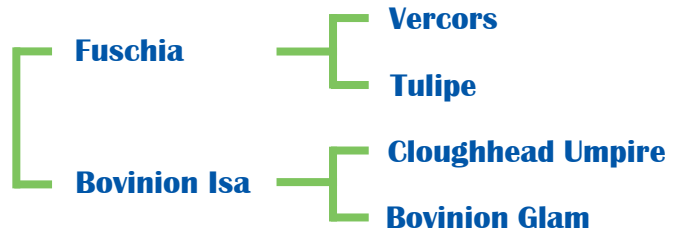

Scan for More Information

“ Only 2.3% Calving Difficulty on Beef Cows ”

Star Rating (Within Limousin breed)	Economic Indexes	€uro value per progeny	Index Reliability	Star Rating (Across all beef breeds)
★★★★★	Replacement	€113	46% (Average)	★★★★★
★★★★★★	Terminal	€159	49% (Average)	★★★★★★
CALVING DIFFICULTY (births requiring considerable assistance: %3 & 4)				
When Mated With			Value	Reliability
Beef Cow: Breed avg: 3.73%, All breeds avg: 3.86%			+2.3%	75% (High)
Beef Heifer: Breed avg: 8.26%, All breeds avg: 8.13%			+7.6%	47% (Average)
Star Rating (Within Limousin breed)	Key Replacement Profit Traits	Value	Reliability	Star Rating (Across all beef breeds)
EXPECTED PROGENY PERFORMANCE				
★★★★★★	Docity (1-5 scale) Breed avg: -0.05, All breeds avg: 0.02	-0.01 Scale	46% (Average)	★★★
★★★★★★	Carcass Weight (Kg) Breed avg: 23.55 kg, All breeds avg: 17.18 kg	+27.7 kg	47% (Average)	★★★★★★
★★★★★★	Carcass Conformation (1-15 scale) Breed avg: 2.18, All breeds avg: 1.45	+2.65 Scale	43% (Average)	★★★★★★
EXPECTED DAUGHTER BREEDING PERFORMANCE				
	Daughter Calving Diff (% 3 & 4) Breed avg: 4.74%, All breeds avg: 5.33%	+5.2%	58% (Average)	
★	Daughter Milk (Kg) Breed avg: -0.41 kg, All breeds avg: 2.49 kg	-3 kg	46% (Average)	★
★★★★	Daughter Calving Interval (days) Breed avg: 1.05 days, All breeds avg: -0.86 days	+1.16 days	38% (Low)	★

To order straws call 023 8820452

**CH8535****Tullyvillage Shane**

DOB: 06-Apr-2021

Breeder: William Flynn, Co Galway

Carrickbrack96
HutchThrunton Bonjovi
Carrickbrack96
BiancaTullyvillage
MadonaDoonally New
Trim Dana

Myostatin: F94L/Q204x

Scan for More
Information**5 Star across all beef breeds for Carcass Weight & Conformation**

Star Rating (Within Charolais breed)	Economic Indexes	€uro value per progeny	Index Reliability	Star Rating (Across all beef breeds)
★★	Replacement	€45	49% (Average)	★
★★★★★★	Terminal	€159	50% (Average)	★★★★★★
CALVING DIFFICULTY (births requiring considerable assistance: %3 & 4)				
When Mated With			Value	Reliability
Beef Cow: Breed avg: 5.62%, All breeds avg: 3.86%			+7.5%	77% (High)
Beef Heifer: Breed avg: 10.69%, All breeds avg: 8.13%			+18.1%	50% (Average)
Star Rating (Within Charolais breed)	Key Replacement Profit Traits	Value	Reliability	Star Rating (Across all beef breeds)
EXPECTED PROGENY PERFORMANCE				
★★★★★★	Docity (1-5 scale) Breed avg: 0.04, All breeds avg: 0.02	0.12 Scale	48% (Average)	★★★★★★
★★★★★★	Carcass Weight (Kg) Breed avg: 34.45 kg, All breeds avg: 17.18 kg	+42.6 kg	47% (Average)	★★★★★★
★★★★★★	Carcass Conformation (1-15 scale) Breed avg: 1.91, All breeds avg: 1.45	+2.3 Scale	47% (Average)	★★★★★★
EXPECTED DAUGHTER BREEDING PERFORMANCE				
	Daughter Calving Diff (% 3 & 4) Breed avg: 4.53%, All breeds avg: 5.33%	+3.4%	64% (High)	
★	Daughter Milk (Kg) Breed avg: -3.53 kg, All breeds avg: 2.49 kg	-7.5 kg	48% (Average)	★
★	Daughter Calving Interval (days) Breed avg: -1.29 days, All breeds avg: -0.86 days	+1.67 days	45% (Average)	★



LM8625

Ardlea Rolex

DOB: 18-Nov-2020

Breeder: Dan Tynan, Co Laois



Limousin

Myostatin: F94L/NT821

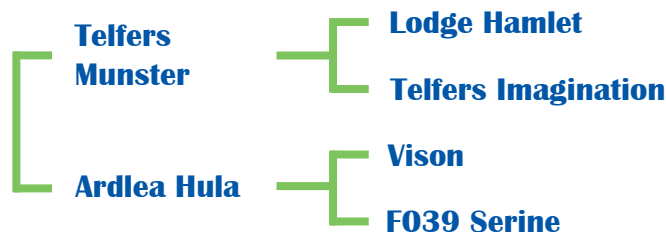

Scan for More Information

“ Telfers Munster crossed with a Vison dam ”

Star Rating (Within Limousin breed)	Economic Indexes	€uro value per progeny	Index Reliability	Star Rating (Across all beef breeds)
★★★★★	Replacement	€115	45% (Average)	★★★★★
★★★★★★	Terminal	€151	48% (Average)	★★★★★★
CALVING DIFFICULTY (births requiring considerable assistance: %3 & 4)				
When Mated With			Value	Reliability
Beef Cow: Breed avg: 3.73%, All breeds avg: 3.86%			+3%	75% (High)
Beef Heifer: Breed avg: 8.26%, All breeds avg: 8.13%			+7.9%	45% (Average)
Star Rating (Within Limousin breed)	Key Replacement Profit Traits	Value	Reliability	Star Rating (Across all beef breeds)
EXPECTED PROGENY PERFORMANCE				
★★★★★★	Docity (1-5 scale) Breed avg: -0.05, All breeds avg: 0.02	0 Scale	45% (Average)	★★★★★
★★★★★★	Carcass Weight (Kg) Breed avg: 23.55 kg, All breeds avg: 17.18 kg	+26.2 kg	45% (Average)	★★★★★★
★★★★★★	Carcass Conformation (1-15 scale) Breed avg: 2.18, All breeds avg: 1.45	+2.41 Scale	44% (Average)	★★★★★★
EXPECTED DAUGHTER BREEDING PERFORMANCE				
	Daughter Calving Diff (% 3 & 4) Breed avg: 4.74%, All breeds avg: 5.33%	+4.9%	57% (Average)	
★	Daughter Milk (Kg) Breed avg: -0.41 kg, All breeds avg: 2.49 kg	-2.4 kg	42% (Average)	★
★★★★	Daughter Calving Interval (days) Breed avg: 1.05 days, All breeds avg: -0.86 days	+1.23 days	38% (Low)	★



Myostatin: F94L/Q204x

CH8334

Corbaun Rory

DOB: 12-Jun-2020

Breeder: Liam Keogh, Co Longford



Blelack Digger

Balthayock Adonis

Galcantray Abbey

Corbaun Lilly Allen

Clyth Diplomat

Corbaun Cat



Scan for More Information

“

Blelack Digger son with +43.6 kg for Carcass Weight

”

Star Rating (Within Charolais breed)	Economic Indexes	€uro value per progeny	Index Reliability	Star Rating (Across all beef breeds)
★★★★★	Replacement	€117	48% (Average)	★★★★★
★★★★★	Terminal	€151	50% (Average)	★★★★★
CALVING DIFFICULTY (births requiring considerable assistance: %3 & 4)				
When Mated With			Value	Reliability
Beef Cow: Breed avg: 5.62%, All breeds avg: 3.86%			+7.2%	74% (High)
Beef Heifer: Breed avg: 10.69%, All breeds avg: 8.13%			+10.9%	49% (Average)
Star Rating (Within Charolais breed)	Key Replacement Profit Traits	Value	Reliability	Star Rating (Across all beef breeds)
EXPECTED PROGENY PERFORMANCE				
★★★★★	Docity (1-5 scale) Breed avg: 0.04, All breeds avg: 0.02	0.09 Scale	46% (Average)	★★★★★
★★★★★	Carcass Weight (Kg) Breed avg: 34.45 kg, All breeds avg: 17.18 kg	+43.6 kg	47% (Average)	★★★★★
★★★★★	Carcass Conformation (1-15 scale) Breed avg: 1.91, All breeds avg: 1.45	+1.96 Scale	46% (Average)	★★★★★
EXPECTED DAUGHTER BREEDING PERFORMANCE				
	Daughter Calving Diff (% 3 & 4) Breed avg: 4.53%, All breeds avg: 5.33%	+6.2%	62% (High)	
★★★★★	Daughter Milk (Kg) Breed avg: -3.53 kg, All breeds avg: 2.49 kg	+1 kg	46% (Average)	★★★
★★★★	Daughter Calving Interval (days) Breed avg: -1.29 days, All breeds avg: -0.86 days	-1.4 days	43% (Average)	★★★



Myostatin: F94L/NT821

LM8619

Castleview Reece

DOB: 22-Oct-2020

Breeder: Sean O'Sullivan, Co Kerry



Limousin

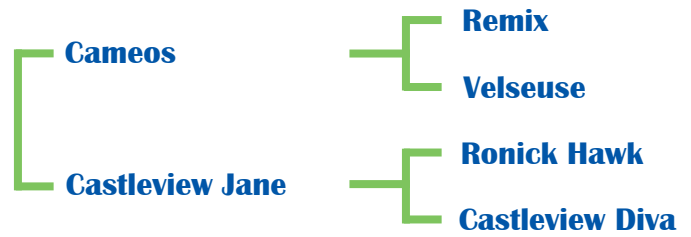

Scan for More Information

“ Cameos crossed with a Ronick Hawk dam ”

Star Rating (Within Limousin breed)	Economic Indexes	€uro value per progeny	Index Reliability	Star Rating (Across all beef breeds)
★ ★ ★	Replacement	€107	50% (Average)	★ ★ ★ ★
★ ★ ★ ★ ★	Terminal	€150	53% (Average)	★ ★ ★ ★ ★
CALVING DIFFICULTY (births requiring considerable assistance: %3 & 4)				
When Mated With			Value	Reliability
Beef Cow: Breed avg: 3.73%, All breeds avg: 3.86%			+4.4%	77% (High)
Beef Heifer: Breed avg: 8.26%, All breeds avg: 8.13%			+8.9%	53% (Average)
Star Rating (Within Limousin breed)	Key Replacement Profit Traits	Value	Reliability	Star Rating (Across all beef breeds)
EXPECTED PROGENY PERFORMANCE				
★ ★ ★ ★ ★	Docity (1-5 scale) Breed avg: -0.05, All breeds avg: 0.02	0.02 Scale	58% (Average)	★ ★ ★
★ ★ ★ ★ ★	Carcass Weight (Kg) Breed avg: 23.55 kg, All breeds avg: 17.18 kg	+32.6 kg	52% (Average)	★ ★ ★ ★ ★
★ ★ ★ ★	Carcass Conformation (1-15 scale) Breed avg: 2.18, All breeds avg: 1.45	+2.34 Scale	48% (Average)	★ ★ ★ ★ ★
EXPECTED DAUGHTER BREEDING PERFORMANCE				
	Daughter Calving Diff (% 3 & 4) Breed avg: 4.74%, All breeds avg: 5.33%	+4.5%	63% (High)	
★ ★ ★ ★ ★	Daughter Milk (Kg) Breed avg: -0.41 kg, All breeds avg: 2.49 kg	+4.1 kg	48% (Average)	★ ★ ★ ★ ★
★	Daughter Calving Interval (days) Breed avg: 1.05 days, All breeds avg: -0.86 days	+5.54 days	41% (Average)	★

To order straws call 023 8820452

**CH8571****Recif**

DOB: 27-Sep-2020

Breeder: Thierry Frecon, France



Myostatin: Q204x/+

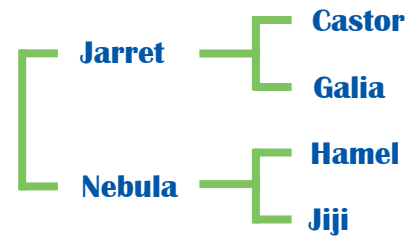

Scan for More Information

“ High Terminal Index with only 4.4% Calving Difficulty on Beef Cows ”

Star Rating (Within Charolais breed)	Economic Indexes	€uro value per progeny	Index Reliability	Star Rating (Across all beef breeds)
★★★★★	Replacement	€97	38% (Low)	★★★★★
★★★	Terminal	€135	41% (Average)	★★★★★
CALVING DIFFICULTY (births requiring considerable assistance: %3 & 4)				
When Mated With			Value	Reliability
Beef Cow: Breed avg: 5.62%, All breeds avg: 3.86%			+4.4%	67% (High)
Beef Heifer: Breed avg: 10.69%, All breeds avg: 8.13%			+7.9%	34% (Low)
Star Rating (Within Charolais breed)	Key Replacement Profit Traits	Value	Reliability	Star Rating (Across all beef breeds)
EXPECTED PROGENY PERFORMANCE				
★★★★★	Docility (1-5 scale) Breed avg: 0.04, All breeds avg: 0.02	0.08 Scale	33% (Low)	★★★★★
★★★	Carcass Weight (Kg) Breed avg: 34.45 kg, All breeds avg: 17.18 kg	+35.8 kg	38% (Low)	★★★★★
★	Carcass Conformation (1-15 scale) Breed avg: 1.91, All breeds avg: 1.45	+1.52 Scale	38% (Low)	★★★
EXPECTED DAUGHTER BREEDING PERFORMANCE				
	Daughter Calving Diff (% 3 & 4) Breed avg: 4.53%, All breeds avg: 5.33%	+3.6%	51% (Average)	
★★★★★	Daughter Milk (Kg) Breed avg: -3.53 kg, All breeds avg: 2.49 kg	-0.5 kg	38% (Low)	★★★
★★★	Daughter Calving Interval (days) Breed avg: -1.29 days, All breeds avg: -0.86 days	-1.39 days	32% (Low)	★★★

Gene Ireland User Profile

The McGrath family operate a full time suckler beef enterprise near Mitchelstown in Co Cork. 85 cows are calved in a 100% AI, closed herd spring calving system. An interesting feature of the herd is the fact that every animal in the herd is sired by an AI bull. The main breeds used are Charolais, Limousin and Simmental with some Salers and Angus also being used in recent years. The average Replacement Index of the cows in the herd is an impressive €110 - this compares to the national average of approximately €87. This high level of genetic merit is backed up with a hugely impressive set of KPIs for such a large herd. The most recent figures for the herd indicate an average calving interval of just 359 days with calves per cow per year running at 1.03.



William McGrath and family

The aim of the herd is to produce genetically balanced animals. As it is a closed herd, female calves need to be suitable for breeding or feeding whilst the male calves are required to generate a profit from a system that is run on purely commercial principles. Many animals from the herd have also been purchased for the Tully Test Centre over the years where they have consistently performed exceptionally well.

William has been using DIY AI for the last 15 years and the most recent calf crop saw 100% of the calves being sired by AI bulls. They have also been using Gene Ireland straws since the programme began back in 2007. The use of these Gene Ireland bulls forms a key part of the annual breeding plan on the farm. One of the most successful sires used over the years is Ewdenvale Ivor (LM2014). William has found that this 5 star bull ticks all the boxes for him in terms of easy calving, good growth rates and the daughters consistently turn into medium sized productive mothers.

Alongside Gene Ireland, the herd are also active participants in HerdPlus, BDGP and BEEP-S.

One of the standout cows in the herd is 372224671521041. Sired by the Gene Ireland tested Kickhams Handsome (SI4322), she was born in March 2019. This cow first calved at 24 months and has produced a calf each year with a lifetime average calving interval of just 359 days. Her 2022 born calf was a bull sired by the Gene Ireland bull Nebbiolo (LM3713). This calf was weighed for the BEEP-S scheme and was 294 kgs at 171 days. This calculates into a most impressive 1.45 kgs per day. The cow herself currently has a Replacement Index of €177 and weighed 665 kgs in August 2022. She is 5 stars across breed for Milk and Carcass Weight and is another example of what can be achieved in the suckler beef industry through a combination of genetics and top-class management.

Cow 1041 Suckler Cow Report

Progeny Details																			
Calving Details								Sire Details			Weaning Performance						Carcass Performance		
	Calving Date	Calving Interval	Calf Tag	Sex	Calving Survey	Birth Weight	Gest Length	Current Status	Sire	Sire Breed	Weight (kg)	Age (days)	A.D.G. (kg)	Mart Price/kg	Calf Quality	Calf Docility	Age at Slaught. (months)	Carcass Conform & Fat	Carcass Weight (kg)
1	12-Mar-21		61185	F	Normal			In herd	LM2014	LM	254	168	1.26		Average	Average			
2	06-Mar-22	359	81261	M	Normal		286	In herd	LM3713	LM	294	171	1.45		Good	Average			

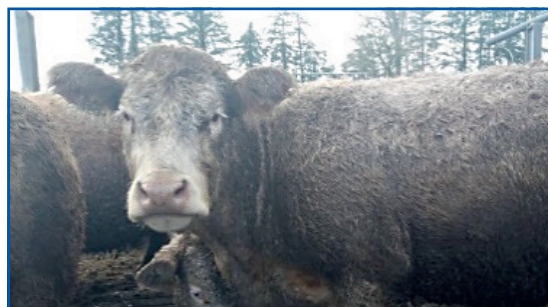

Cow: 372224671521041

Potential bulls in 2023

These bulls will potentially be available to order later in Spring 2023

Potential Replacement Bulls

Name	Breed
Kealkil Urhan	Angus
Liss Bruno Y120	Angus
Rawburn Poncho X478	Angus
Deerpark Rowe	Aubrac
Sliabh Felim Sterling	Limousin
Keltic Superfurry P	Limousin
Shannon Stan	Limousin

Potential Terminal Bulls

Name	Breed
Clenagh Superior ET	Charolais
Cloonglasnaa11 Socks ET	Charolais

Notes



GENE IRELAND BEEF BREEDING CHART

2023

Herd Number

Name

Cow Tag	Jumbo	1st Serve		1st Repeat		2nd Repeat		3rd Repeat		Comment
		Date	Code	Date	Code	Date	Code	Date	Code	
Example: IE15131331234	1234	21-May	ABC	13-June	XYZ					

“ Keep it simple - an ounce
of breeding is worth
a tonne of feeding ”

McGrath family



See our full profile
of McGrath family
and herd inside.

€7/straw
Delivered
to your own
technician or
DIY Tank



www.icbf.com

ICBF, Link Road, Carrigrohane, Ballincollig, Cork
Telephone: +353 (023) 882 0452 | Email: query@icbf.com